

The Lakeville Journal • The Millerton News

# TRI-CORNER REAL ESTATE

*A Guide to the Most Desirable Properties in the Northeast*

Litchfield County, CT • Berkshire County, MA • Columbia & Dutchess Counties, NY

**February 2026**

Published by LJMN Media, Inc.

P.O. Box 1688, Lakeville, CT 06039 | 64 Route 7 North, Falls Village, CT 06031

lakevillejournal.com / millertonnews.com • 860-435-9873 • email: publisher@lakevillejournal.com

## ELYSE HARNEY REAL ESTATE

CONNECTICUT, NEW YORK & MASSACHUSETTS

Welcome to the  
Winter Wonderland  
of the Tri-State region

Discover Litchfield County's #1 Broker & Team of Top Regional Sales Agents

SALISBURY, CT 860.435.2200

[WWW.HARNEYREALESTATE.COM](http://WWW.HARNEYREALESTATE.COM)

MILLERTON, NY 518.789.8800



# *one call for all your* **WINTER PROJECTS**

*We do commercial snowplowing,  
snow and ice control, land clearing,  
pruning, vista clearing, excavation work*



## **SHARON LAWN & LANDSCAPE**

RESIDENTIAL & COMMERCIAL ♦ LANDSCAPE MAINTENANCE FOR EVERY SEASON

### **INQUIRE ABOUT OUR OFF SEASON RATES!**

**P.O. Box 822, Sharon, CT 06069  
860-672-5250 mobile | 860-672-5260 office  
[Sharonlawnandlandscape@yahoo.com](mailto:Sharonlawnandlandscape@yahoo.com)**

**ALL CREDIT CARDS ACCEPTED**



# D.J. HALL

## ROOFING & SIDING, LLC.

Quality Work At Competitive Prices!

Dan Hall, Owner  
Over 35 Years in Business!

SERVING CT, MA & NY

### ROOF REPAIRS & ROOF REPLACEMENTS

- Roofing
- Siding
- Gutters
- Repairs
- Drywall
- Solar
- Chimney Repairs
- Storm Damage/Claim Assistance
- Interior/Exterior Painting

Fully Insured  
Workers Compensation  
& General Liability  
Insurance

All Work Guaranteed In Writing

Commercial & Residential • Senior Citizen Discount • Financing Available

All shingled roof replacements include a free upgrade to the GAF Silver Pledge Warranty which can only be processed by a Master Elite Installer.

Go to [www.guildquality.com/pro/DJ-Hall-Roofing-LLC](http://www.guildquality.com/pro/DJ-Hall-Roofing-LLC) for references



**EMERGENCY SERVICE**  
Call or text for a free estimate  
**860-485-5887**



BBB Rated • Lic. # HIC 0651384 • Master Elite #ME24605

69 GINGER LANE, TORRINGTON, CT • [DJHALLROOFING.COM](http://DJHALLROOFING.COM)  
[DJHALLROOFING@OPTONLINE.NET](mailto:DJHALLROOFING@OPTONLINE.NET)

## ADVERTISERS IN THIS ISSUE

Bain Real Estate.....	page 7
Berkshire Hills Design.....	page 11
D.J. Hall Roofing & Siding, LLC.....	page 3
Elyse Harney Real Estate .....	pages 1, 4-5
Havens Real Estate .....	page 12-13
The Hudson Valley Team at Compass .....	page 15
Klemm Real Estate Inc. ....	page 16
The Lakeville Journal/The Millerton News .....	page 6, 14
Sharon Lawn & Landscape.....	page 2
Robinson Leech Real Estate .....	page 3
UCE Fine Builders .....	page 11
William Pitt Sotheby's International Realty.....	pages 8-9

# ROBINSON LEECH REAL ESTATE

CT-MA-NY • Distinctive Country Properties



**HERE COMES 2026: HAPPY NEW YEAR: IF YOU WOULD LIKE A WONDERFUL MID CENTURY MODERN, SINGLE FLOOR HOME, PRIVATELY SET ON A HILLTOP IN SALISBURY, THIS HOME MIGHT BE FOR YOU. A YEAR AGO IT WAS ON THE MARKET AT \$2,995,000. WOW! LOOK AT ITS LATEST ADJUSTED PRICE. READ ON BELOW, AND IF YOU BUY IT, YOU CAN SPEND THE TOTAL SAVINGS CUSTOMIZING THIS GREAT HOME, TO YOUR 'PERFECT' TASTES.**



**SALISBURY CT:** A beautifully built, and wonderfully engineered, home of 3200 sq. ft., set on 5 hilltop acres, with stunning views to the South and West. A wonderful living-dining room with high ceilings, combined with large windows and skylights allow light to 'flood' its interior year round. There are 3 bedrooms, 3+ baths, a multi-purpose 'extra' room, sitting deck, and a huge basement area usable for games, hobbies, a home 'theatre', or whatever you set it up for. Additional land is also available. There are EXCELLENT mechanics and construction features. The latest price adjustment brings the price to an incredible value at the latest offered price of \$1,599,000

**Salisbury, CT:** 10 acres with a mountain stream, great privacy and superb views, set well off the highway North of Salisbury. Unique. Offered at \$550,000. Broker Owned.

318 Main Street, Lakeville, Connecticut • 860-435-9891 • [www.robinleechrealestate.com](http://www.robinleechrealestate.com)



Elyse Harney

A Tradition of Trust since 1987



Real Estate

www.harneyrealestate.com

SERVING CONNECTICUT, NEW YORK, & MASSACHUSETTS



**HISTORIC 1929 GEORGIAN REVIVAL ESTATE**

Salisbury, CT • \$8,875,000

8,334 sq.ft. | 71.56 acres | 6 BRs | 5 FBs | 3 HBs

Distinguished estate with gardens, guest house & long views

EH#5632 • Elyse Harney Morris & Bill Melnick



**SPECTACULAR ALFORD MOUNTAIN ESTATE**

Alford, MA • \$5,475,000

9,400 sq.ft. | 35.60 acres | 5 BRs | 5 FBs | 3 HBs

Berkshire compound with guest house & resort amenities

EH#5566 • Elyse Harney Morris & Bill Melnick



**MODERN FARMHOUSE + ARTIST STUDIO**

Salisbury, CT • \$3,225,000

2,880 sq.ft. | 10.74 acres | 5 BRs | 2 FBs | 1 HB

Architect-designed farmhouse with studio & conserved views

EH#5634 • Elyse Harney Morris & Tracy Macgowan



**PRIVACY & PERFECTION IN FALLS VILLAGE**

Falls Village, CT • \$2,695,000

2,796 sq.ft. | 58.59 acres | 3 BRs | 3 FBs

Architect-designed modern passive home on nearly 60 acres

EH#5421 • Liza Reiss & Elyse Harney Morris



**HISTORIC 1807 SALISBURY VILLAGE HOME**

Salisbury, CT • \$2,345,000

3,058 sq.ft. | 1.40 acres | 4 BRs | 4 FBs | 1 HB

Pool house, gunite pool & 5 fireplaces in Historic District

EH#5629 • Elyse Harney Morris, Thomas M. Callahan & Tanner Sneed



**MID-CENTURY MODERN HOME**

Salisbury, CT • \$2,975,000

2,504 sq.ft. | 3 acres | 4 BRs | 4 FBs

Newly renovated with lake views, set in a private community

EH#5675 • Bill Melnick & Elyse Harney Morris



**NEWLY UPDATED & SPACIOUS CONDO**

Lee, MA • \$1,295,000

3,395 sq.ft. | 4 BRs | 5 FBs

Premier Stockbridge Terrace condo near Main Street Stockbridge

EH#5517 • Lauren Molk & John Panzer



**RENOVATED SHARON FARMHOUSE**

Sharon, CT • \$1,975,000

2,728 sq.ft. | 2.66 acres | 3 BRs | 2 FBs | 1 HB

Brook views on coveted Knibloe Hill Road

EH#5636 • Bill Melnick & Elyse Harney Morris



**PRIME COMMERCIAL OPPORTUNITY**

Salisbury, CT • \$995,000

4,773 sq.ft. | 0.76 acres | 2 FBs | 1 HB

Federal-era residence converted to versatile commercial space

EH#5541 • Evan Cooper & Tracy Macgowan

SALISBURY, CT 860-435-2200 • MILLERTON, NY 518-789-8800 • FALLS VILLAGE, CT 860-824-0027 • NORFOLK, CT 860-542-5500



YOUR AMBASSADORS TO COUNTRY LIVING IN THE TRI-STATE REGION



**RANCH WITH SCENIC COUNTRY VIEWS**

Millerton, NY • \$986,500

2,428 sq.ft. | 5.03 acres | 3 BRs | 3 FBs | 1 HB

Single-level ranch with country views & exceptional accessibility  
EH#5668 • Jonathan Scarinzi



**HISTORIC 1790S IRISH FARMHOUSE**

Falls Village, CT • \$925,000

1,784 sq.ft. | 2.00 acres | 2 BRs | 2 FBs

Greenhouse, western mountain views & recent renovation  
EH#5573 • Thomas M. Callahan & Elyse Harney Morris



**HISTORIC RESTAURANT & BANQUET HALL**

Ancramdale, NY • \$790,000

6,548 sq.ft. | 7.56 acres | 1 FB | 4 HBs

Turnkey restaurant & event venue with distant mountain views  
EH#5657 • Arleen Shepley



**RENOVATED STYLISH 3-BEDROOM HOME**

Sharon, CT • \$765,000

1,596 sq.ft. | 0.90 acres | 3 BRs | 1 FB | 1 HB

Designer renovation on Amenia Road minutes from Sharon village  
EH#5654 • John Panzer & Elyse Harney Morris



**LAKEFRONT RANCH – INDIAN LAKE ESTATES**

Millerton, NY • \$419,000

1,144 sq.ft. | 1.25 acres | 3 BRs | 2 FBs

Turnkey lakefront ranch with direct Indian Lake access  
EH#5624 • Arleen Shepley & Tracy Macgowan



**1850 FARMHOUSE IN LIME ROCK**

Salisbury (Lakeville), CT • \$399,000

1,895 sq.ft. | 0.27 acres | 3 BRs | 1 FB | 1 HB

Historic Lime Rock farmhouse near race track with updates  
EH#5662 • Tanner Sneed & Thomas M. Callahan



**PRIVACY AND WINTER VIEWS**

North Canaan, CT • \$375,000

1,803 sq.ft. | 1.75 acres | 3 BRs | 2 FBs | 1 HB

Sweet Cape at end of private road with great room & deck  
EH#5650 • Juliet Moore



**CHARMING CLASSIC HOME**

North Canaan, CT • \$369,000

2,214 sq.ft. | 0.44 acres | 4 BRs | 2 FBs

Colonial with spacious country kitchen & multiple living areas  
EH#5667 • Roberta Green & Carol A. Staats



**VILLAGE RENOVATION PROJECT – MILLERTON**

Millerton, NY • \$185,000

1,176 sq.ft. | 0.29 acres

Shell structure with utilities in place & village setting  
EH#5597 • Arleen Shepley

THE #1 BROKER IN LITCHFIELD COUNTY & SALISBURY & SHARON

*\*Ranking Report - CTMLS - last 12 months*

Elyse Harney

Salisbury Office: 860-435-2200



Real Estate

[www.harneyrealestate.com](http://www.harneyrealestate.com)



The Lakeville Journal • The Millerton News

# TRI - CORNER REAL ESTATE

*A Guide to the Most Desirable Properties in the Northeast*

## **Published Monthly**

Distribution is in our two newspapers plus free drops which cover our Tri-State area, **plus** a distribution to the lobbies of select luxury apartment buildings in New York City. Circulation is about **12,000** for this special tabloid section.

## **Contact your advertising account manager today!**

1-800-339-9873

Roxanne: roxannel@lakevillejournal.com

Mary: maryw@lakevillejournal.com

### **Advertising Rates/Sizes**

Full Page (10.375" w x 11" h):	\$440*
Half Page (10.375" w x 5.5" h):	\$295
Quarter Page (5" w x 5.5" h):	\$220
Cover (10.375" w x 5.5" h):	\$400
Full Color add:	\$199

### **Frequency Discounts**

3x: 5% • 6x: 7% • 12x: 10%  
\*2 or more full pages  
in the same issue:  
\$375 / page

*Full Color  
Available*

## **Covers Tri-State Region Towns in Connecticut, New York and Massachusetts**

Lakeville, Salisbury, Sharon, Canaan, Kent, Cornwall, Falls Village, Sheffield, Egremont, Great Barrington, Winsted, Torrington, New Hartford, New York City, Norfolk, Goshen, Millerton, Amenia, Wassauc, Dover Plains, Pine Plains, Millbrook, Hillsdale, Copake

The Lakeville Journal • <sup>The</sup>MILLERTON NEWS





PHOTO BY JENNIFER ALMQUIST



## TRUSTED TO ADVISE AND DELIVER FOR 50 YEARS



### 12 WEST MT

Modern country home designed with classic sensibilities and touches of artistic license. Sweeping porches and classic columns. Spacious country kitchen, purposely built for family style cooking. A large living room with sun lit floor to ceiling windows. Main floor Primary Suite and 4 bedrooms on the second floor. The land is level and offers privacy, room for gardening and/or a pool. Abutting over 30 acres of Land Trust the trails are your own private preserve.  
\$1,300,000



### 103 GEER MT

Set well back from the road is this incredibly private brookside home on South Kent's lauded Geer Mountain Rd. Perched over the brook the house offers 1750 sq. ft. of wood floors, three fireplaces, open floorplan and plenty of windows for views and sunlight. There are three bedrooms with the primary on the main level for ease and comfort. The brook meanders through the lightly wooded 2.13 acres that features mature professionally landscaped grounds and a canvas of native trees and shrubs. Easy to maintain and even easier to enjoy.  
\$875,000



### 29 WEST MAIN

Well established mix-use income producing property in the downtown center of Sharon, CT. Two separate buildings: Unit #1. a 1088 sf restaurant -kitchen, seating, ADA bathroom and outdoor seating all approved. Unit#2 a 1267 2 bedroom, 1.5 bath residence-with fireplace, hardwood floors, separate parking, back yard and patio. Both have long termed rental history. Attractive to Owner users or investors seeking quality real estate.  
\$525,000



### SWALLER HILL

This listing is a combination of three legal lots: Lot # 1, 26.72 acres, Lot #3, 25.36 acres, and Lot #4, 10.1 acres, totaling 62.18 acres. This beautiful parcel is surrounded by thousands of acres of state forest. Spectacular views, cleared pastures, woods and total privacy. Driveway is roughed in and drivable. Under ground utilities included.  
\$995,000



# Every home is *one of one*



**Great Barrington, MA**  
\$6,850,000 | 5 BEDS | 3/1 BATHS | 30.93 ACRES  
GRACEFUL ESTATE WITH PASTORAL VIEWS & PRIVACY  
Elvia Gignoux 860.435.0345  
Lenore Mallett 203.209.1777



**Salisbury, CT**  
\$5,875,000 | 4 BEDS | 6/1 BATHS | 2 ACRES  
UNPARALLELED LUXURY ON EAST TWIN LAKE  
David Mallison 860.459.5273  
John Harney 860.921.7910



**Sharon, CT**  
\$3,995,000 | 6 BEDS | 5/1 BATHS | 4 ACRES  
HISTORIC CHARM WITH MODERN LUXURY  
Cagney Morrison 646.765.3138



**Kent, CT**  
\$1,250,000 | 3 BEDS | 3 BATHS | 139.02 ACRES  
SURROUNDED BY PROTECTED LANDS  
John Harney 860.921.7910



**Salisbury, CT**  
\$1,095,000 | 4 BEDS | 3/1 BATHS | 1 ACRE  
THOUGHTFULLY EXPANDED & LOVINGLY UPDATED  
Diana Bisselle 917.519.5021



**Winchester, CT**  
\$879,990 | 131.5 ACRES  
RARE MULTI-PARCEL LAND OPPORTUNITY  
John Harney 860.921.7910



**Warren, CT**  
OFFERED AT \$1,100,000  
REPRESENTED SELLER  
John Sniffen 860.201.7159



**Salisbury, CT**  
OFFERED AT \$895,000  
REPRESENTED SELLER  
Elvia Gignoux 860.435.0345  
Lenore Mallett 203.209.1777



**Cornwall, CT**  
OFFERED AT \$775,000  
REPRESENTED SELLER  
Tyler O'Hazo 860.868.6902  
Alan O'Doherty 917.993.3483

KENT 860.927.1141 | LITCHFIELD 860.567.0806 | SALISBURY 860.435.2400 | WASHINGTON DEPOT 860.868.6600

Each Office is Independently Owned and Operated. 🏠



# Find the one meant for you.



## Salisbury, CT

\$2,995,000 | 1 BED | 1/1 BATH | 33.96 ACRES  
PREMIER ESTATE PARCEL WITH CARRIAGE HOUSE  
Elvia Gignoux 860.435.0345  
Lenore Mallett 203.209.1777



## Warren, CT

\$1,985,000 | 4 BEDS | 3/2 BATHS | 10.46 ACRES  
ELEGANCE, PRIVACY & MODERN LIVING  
Steve Pener 203.470.0393  
Vanessa Henderson 646.469.7352



## Richmond, MA

\$1,500,000 | 7 BEDS | 7/1 BATHS | 11 ACRES  
C. 1776 ESTATE FEATURING AN INN & HORSE FARM  
Leslie Glenn Chesloff 917 838 5357  
Diana Bisselle 917.519.5021



## Salisbury, CT

\$795,000 | 3 BEDS | 2/1 BATHS | 3.01 ACRES  
QUIET PARCEL ALONG PEACEFUL WASHINEE LAKE  
John Harney 860.921.7910

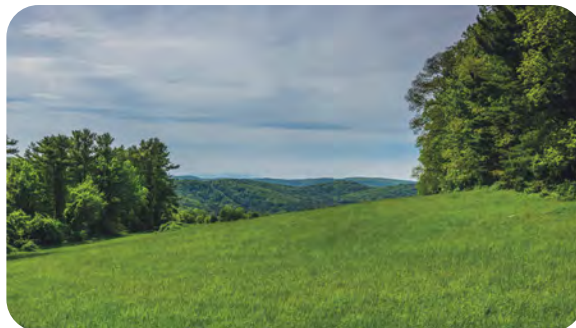

## Falls Village, CT

\$650,000 | 27.96 ACRES  
SECLUDED OPEN MEADOW WITH PROTECTED VIEWS  
David Mallison 860.459.5273



## Kent, CT

\$597,500 | 4 BEDS | 2/1 BATHS | 2.5 ACRES  
BEAUTIFUL VIEWS & LIGHT-FILLED LAYOUT  
Steve Pener 203.470.0393  
Vanessa Henderson 646.469.7352



SOLD

## North Canaan, CT

OFFERED AT \$679,000  
REPRESENTED SELLER  
Phil Fox 310.308.5289  
Stephen Drezen 860.480.5073



SOLD

## Colebrook, CT

OFFERED AT \$595,000  
REPRESENTED SELLER  
Lenore Mallett 203.209.1777  
Elvia Gignoux 860.435.0345



SOLD

## Dover, NY

OFFERED AT \$399,000  
REPRESENTED SELLER  
Amy Danis 917.806.6323

WILLIAMPITT.COM

@LIVELITCHFIELDHILLS

@FACEBOOK.COM/LITCHFIELDHILLSSIR



William  
Pitt

Sotheby's  
INTERNATIONAL REALTY





PHOTO BY NATHAN MILLER



# Berkshire Hills Design

## Hearth and Home Store

Tue-Fri: 9am-5pm • Sat: 9am-3pm  
14 Church Street, Canaan, CT 06018  
860.824.0209 • danielle@berkshirehillsdesign.com





Uniquely Crafted  
Environments

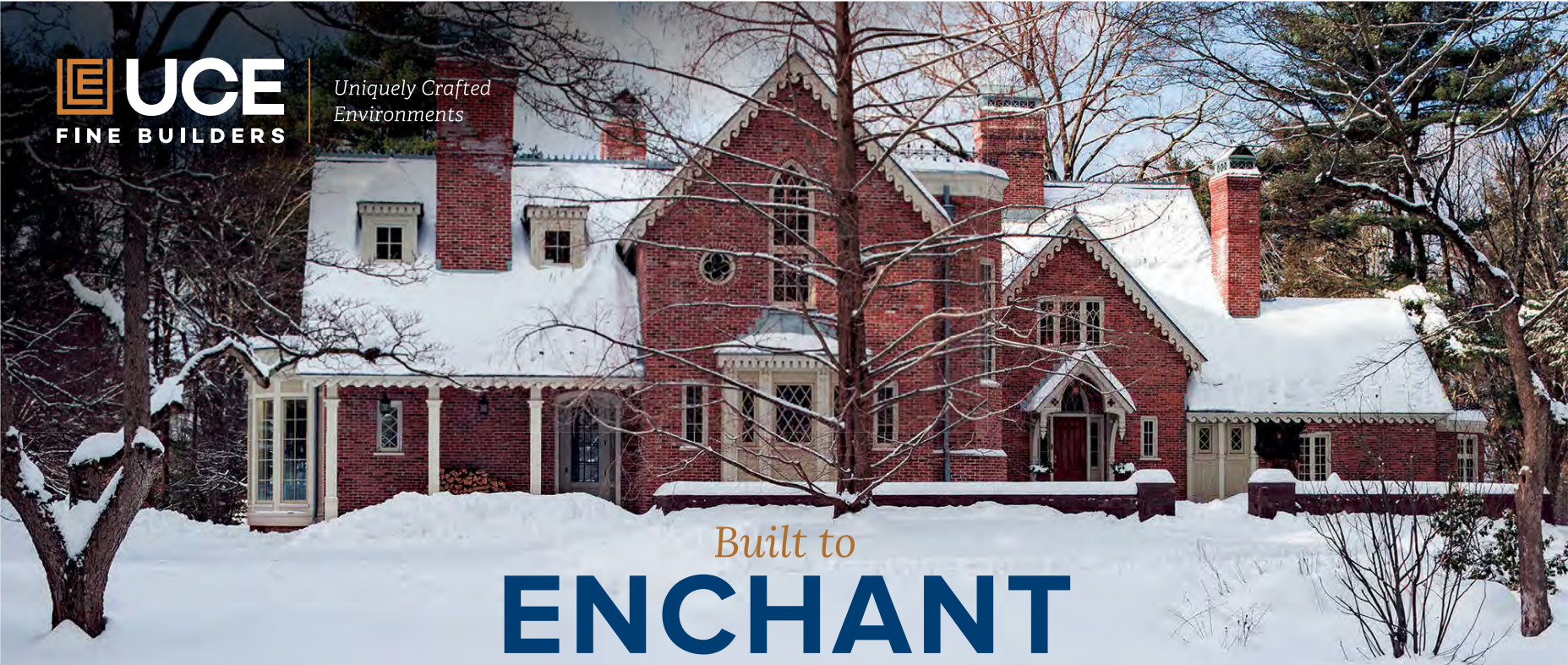

Built to

# ENCHANT

Captivating details unite to create a simply charming aesthetic

CONNECTICUT • BERKSHIRES • HUDSON VALLEY

Residential • Commercial • Design • Millwork • Architectural Concrete • Green Building

UCEBUILDERS.COM

Litchfield, CT • 860.489.7273



LICENSED REAL ESTATE BROKER

**LARRY HAVENS**

845-373-8555 · larry@havensre.com



LICENSED SALESPERSON

**ROBERT P. DUNLOP**

845-325-2912 · bdunlop58@gmail.com



**Milan / Pine Plains 1,946 acres**

This 1,945-acre sanctuary is truly heaven on earth, offering boundless opportunities for those seeking privacy and serenity. Whether your plans include a family estate, a corporate retreat, a game preserve, or even a winery or brewery, this incredible property has it all. Imagine the peaceful countryside, endless skies, and pristine air surrounding your new venture. Perhaps a campground or multiple homesites, each with spectacular views and complete privacy, perfect for creating a blissful lifestyle.

With a mix of mature and light woodland, striking hedgerows, open and intimate fields, the terrain is as versatile as it is beautiful. Depending on your location on the property, you can enjoy sweeping vistas in all directions: the Catskills to the west, Stissing Mountain to the southeast, and the Taconic's to the northeast. The land is adorned with ponds, streams, trails, rolling hills, and valleys, offering numerous opportunities for outdoor recreation. Protected wetlands ensure the preservation of native wildlife.

This incredible offering includes 4 single-family homes, a two-family residence, a large office and warehouse facility, and a subdivision primed for future development. With frontage on four country roads, the entire 1,945-acre property is connected, waiting to be transformed into something truly remarkable. **Offered @ \$36,000,000.**



**PINE PLAINS / NORTH EAST** - Commanding one of the most breathtaking vistas in the region, this 228 acre estate features a private knoll at 1,250 feet, with uninterrupted views to the Catskills. So much of this land benefits from vast vistas to the Taconics (Foothills to the Berkshires) and the impressive surrounding countryside. Offered for the first time in generations, this legacy property once a distinguished family farm is impressive. Extraordinarily rolling, fertile fields stretch across the landscape, perfectly suited for refined agricultural pursuits or the creation of a grand equestrian or country estate. With no restrictions and multiple premier homesites, this rare opportunity promises total privacy, dramatic panoramas, and endless possibilities. **Offered @ \$3,600,000.**



**Amenia, NY | An Expansive 211-Acre Canvas of Meadows, Woods, and Endless Possibilities.**

Discover an exceptional opportunity to own 211.25 acres of unspoiled beauty, blending open farmland and serene woodlands with panoramic views that grow ever more breathtaking as you climb to the property's high points. Spanning six parcels with multiple road access points, this versatile tract offers endless potential—whether you envision a private estate, a family compound, or a thoughtfully planned subdivision. Fertile hay and corn fields complement the expansive woodlands, which are laced with established trails for hiking, riding, or exploration. Multiple prime building sites rise to elevations of 1,200 feet, offering spectacular vistas in every direction. Ideal for organic farming, equestrian use, or simply as a private recreational retreat, this diverse landscape is a haven for hunters and nature lovers alike. Perfectly located in northeastern Dutchess County, just minutes from the charming villages of Amenia, Millbrook, Millerton, and Sharon—with the Wassaic Metro-North Station nearby, offering under two hours to New York City by train or car. **Offered @ \$3,380,000**



**Cascade Mountain Rd-Perrys Corners Rd, Amenia, NY** - Discover the charm of rural living with this unique offering: two combined properties spanning 206.14 acres of serene rolling hills, mature forests, and productive meadows currently used for organic crop production. The land features some steep slopes that create secluded, picturesque home sites, perfect for a family retreat or multiple dwellings. With frontage on both Cascade Mountain Rd and Perrys Corners Rd, this property offers an escape from the everyday, and is free from covenants and restrictions. Just a few miles from the Hamlet of Amenia and a short drive to the Wassaic Train Station, it's also conveniently close to the delightful towns of Pine Plains, Millerton, Millbrook, Salisbury, Sharon, and Kent, CT. **Adjusted asking price: \$ 2,379,000**



**Perrys Corners Road, Amenia, NY | 156.57 acres**

Embrace a rare opportunity to own a premium parcel of land where meadows and woodlands converge in perfect harmony. This unique offering features a select number of exceptional homesites, thoughtfully integrated into the tranquil landscape to offer both seclusion and inspiration.

Committed to organic farming practices, the land invites you to reconnect with nature—ideal for those seeking a distinguished lifestyle rooted in sustainability. Set well back from the road, this private haven offers expansive space for exploration, cultivation, animal husbandry, and the joyful freedom of childhood play.

Whether you're dreaming of a peaceful retreat, a working farm, or a family estate, this pristine canvas is ready for your vision to flourish.

Conveniently located just minutes from the Wassaic Train Station, and close to the charming villages of Millerton, Sharon, Salisbury (CT), and the Hamlet of Amenia, this is country living at its finest—without sacrificing accessibility. **Offered @ \$1,900,000**



**Skunks Misery Rd, 106.43 acres A Sportsman's Paradise**

– Hunt, Fish, and Explore in Nature's Embrace. Escape to a breathtaking retreat tucked along a peaceful country lane, offering the perfect sanctuary for outdoor enthusiasts and nature lovers. This remarkable estate features rolling meadows, lush pastures, and towering woodlands, all centered around a picturesque pond. Whether you're seeking a private getaway or an estate to call home, this property delivers unparalleled beauty and tranquility. Located just minutes from the charming village of Millerton, this retreat offers both privacy and accessibility. A short 10-minute drive to the Metro-North train station ensures seamless travel, whether for work or leisure. Experience the best of country living without sacrificing modern conveniences, including nearby medical facilities. **Exclusively offered at: \$1,450,000**





**101.30 acres Skunks Misery Rd – Experience Nature’s Finest – A Rare Land Offering in an Exclusive Estate Area!** Discover the epitome of natural beauty in this exquisite property, where lush woods, expansive meadows, serene ponds, and babbling streams create a breathtaking landscape. Sweeping vistas enhance the charm of this idyllic retreat, offering a rare opportunity to own a piece of paradise. Perfectly positioned, this prime location ensures ultimate convenience—just a 10-minute drive to the Metro-North train station, providing effortless access to city adventures. Meanwhile, the trendy village of Millerton is only 5 minutes away, boasting vibrant culture, chic amenities, and a welcoming community. Whether you dream of a secluded escape or the perfect canvas to build your dream home, this extraordinary land is waiting for you. Act now to claim this rare gem and embrace a lifestyle of tranquility and elegance. Contact us today and step into a world of endless possibilities! **Exclusively Offered at: \$1,550,000**



**Cascade Mountain Road, Amenia, NY | 49.63 acres**

Discover the perfect setting for your contemporary or log home on this private, elevated parcel nestled deep in the forest. Whether you’re seeking a peaceful weekend getaway or a full-time refuge from the hustle of city life, this property offers a rare combination of tranquility and convenience.

**Ideal Home Sites:** Thoughtfully positioned for privacy and natural beauty, each site is surrounded by mature trees and scenic views.

**Prime Location:** Just minutes from the Wassaic Train Station, offering easy access to NYC and beyond.

**Outdoor Adventure Awaits:** The Harlem Valley Rail Trail is nearby, perfect for biking, hiking, or leisurely strolls through the countryside.

**Escape the Noise:** Recharge in nature, where the only sounds are birdsong and rustling leaves.

Lace up your hiking boots and schedule a tour—your forest retreat is waiting. **Offered @ \$479,000**



**PINE PLAINS / NORTH EAST A Rare Opportunity – 20773 Acres** of Pure Natural Beauty Immerse yourself in the allure of 20773 acres of picturesque land, thoughtfully combined from two lots to create an exceptional estate expanse. This captivating property, set within an esteemed estate area, features a harmonious blend of lush woodlands, inviting meadows, tranquil ponds, babbling streams, and breathtaking vistas. An Unparalleled Location – Build Your Dream Estate

This prime location offers unmatched convenience and connectivity. Just a 10-minute drive to the Metro-North train station ensures seamless access to the city, while the trendy village of Millerton is only 5 minutes away, boasting charming amenities and vibrant cultural attractions. Embrace the pinnacle of estate living with this extraordinary offering—a rare chance to craft the private retreat or legacy estate you’ve always envisioned. **Exclusive Offered at: \$3,000,000**



**Skunk’s Misery Road, Town of North East, NY  
A Rare 19.4-Acre Estate Parcel on One of the Area’s Most Distinguished Country Roads.**

**Estate Setting on a Premier Country Road** Discover the perfect blend of natural beauty and refined location with this 19.4-acre parcel situated on a picturesque country road, renowned for its stately homes and rural charm. With multiple elevated building sites, long road frontage, and sweeping view potential, this property offers endless opportunities. Explore its trout stream, peaceful woodlands, and a network of old logging roads—all accessible on foot for now, awaiting your vision and future improvements. Located just minutes from Millerton’s cafes and shops and only 10 minutes to the Metro-North train, this property is ideal for a weekend retreat or a forever estate. **Offered @ \$199,000**



**Amenia – South Street.** Charming and thoughtfully updated, this cottage offers modern comfort with a touch of dignity. The remodeled kitchen and bath, upgraded floors, and crown molding create a refined living space. Just minutes from the Wassaic Train Station and a short ride to the Harlem Valley Rail Trail, you’ll enjoy both convenience and outdoor beauty. Set in Amenia—the Gateway to the Berkshires—this home invites you to embrace a lifestyle of adventure and ease. **Offered @ \$289,900.**

**Westerly Ridge | 7.9 Acres of Elevated Tranquility in Amenia, NY**

Discover the serenity and splendor of Westerly Ridge, a 7.9-acre parcel boasting an elevated homesite with sweeping vistas of the rural countryside. Wake up to invigorating sunrises and unwind with breathtaking sunsets that paint the sky in hues of gold and crimson.

**Property Highlights:**

- Elevated Homesite: path leads to a prime building location with panoramic
  - Installed Well: Ready for use, saving time and cost.
  - Updated (Board of Health Approval) with no fill required.
  - Utilities & Driveway: To be installed by new owners.
  - Westerly Ridge HOA: Maintains the private road and upholds the community’s original values.
  - Minutes to Wassaic Train Station: Easy access to NYC and beyond.
- Offered @ \$ 189,000**

**Amenia - Route 343** - Scan the Harlem Valley for available Highway Business land, and you’ll find scarce offerings. Positioned along Route 343, this .78-acre parcel stands out. The seller has initiated preliminary approvals and is willing to aid in their completion if the buyer adopts the current plan for construction, parking, septic, etc. **Offered @ \$129,000.**

**Pine Plains – Mount Ross Rd** – Nestled in the gorgeous countryside of rural Pine Plains. These two 2.5 acre parcels offer an elevated terrain and precious privacy. There is an access drive fronting each parcel and each lot offers a distinctive natural setting. **Offered @ \$120,000**



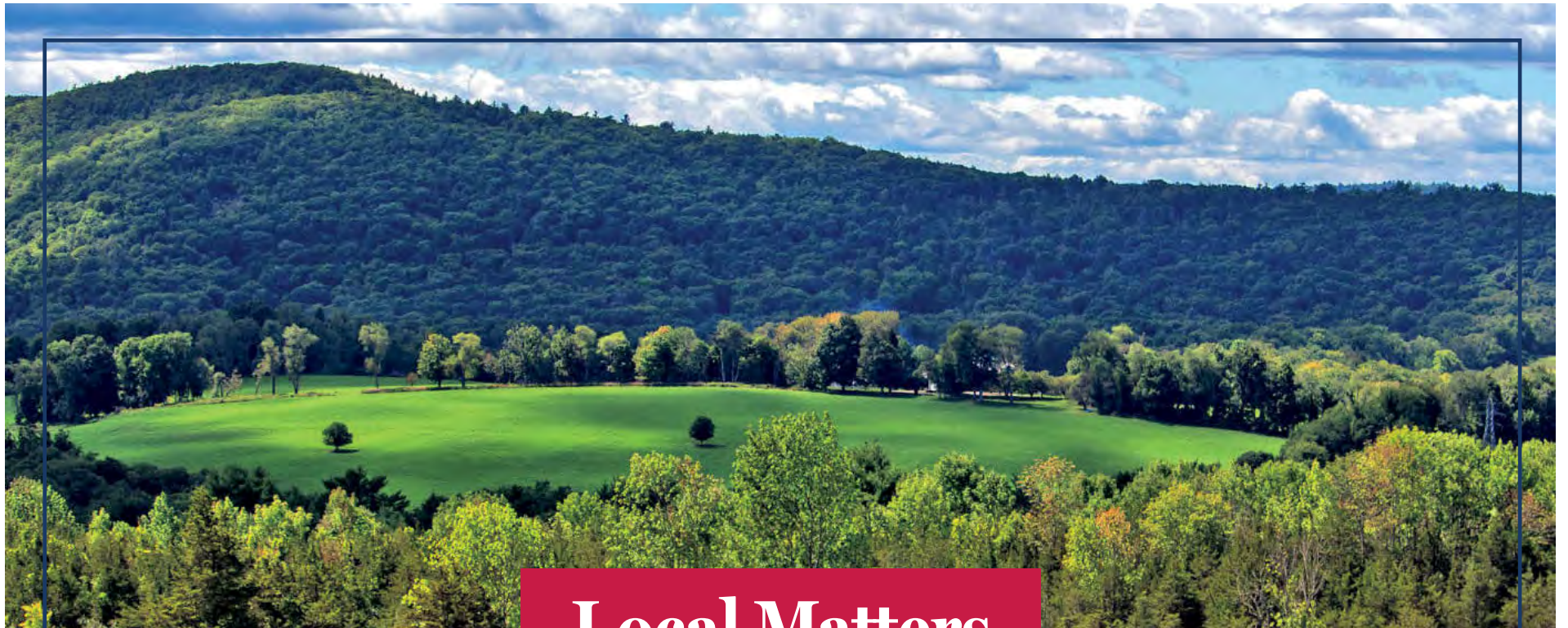

## Local Matters

**Print Subscription** Includes **Free** Access  
to Website and the Replica Edition!

**\$10 monthly**

**In County | \$12.25 Outside County**

**The Lakeville Journal**  
***The* MILLERTON NEWS**

**Subscribe Today**

**860-435-9873 | [circulation@lakevillejournal.com](mailto:circulation@lakevillejournal.com)**  
**[LakevilleJournal.com](http://LakevilleJournal.com) | [MillertonNews.com](http://MillertonNews.com)**



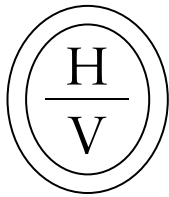

# THE HUDSON VALLEY TEAM

AT COMPASS

A trusted tradition in Millbrook, NY and the Hudson Valley since 1908.  
The Hudson Valley Team at Compass is leading the future of real estate.

O: 845.677.5311  
3295 Franklin Avenue  
Millbrook, NY 12545

thehvteam@compass.com  
hvteamatcompass.com  
@ hudsonvalleyatcompass



**281 County Route 3**  
Ancramdale, NY  
Price Upon Request | 4 BD | 5 BA | 5,670 SF | 2,151 Acres



**249 Old Saw Mill Road**  
Germantown, NY  
\$5,600,000 | 3 BD | 4 BA | 4,055 SF | 3.01 Acres



**129 West Meadow Road**  
Millbrook, NY  
\$12,500,000 | 5 BD | 7 BA | 6,054 SF | 130.86 Acres



**114 Brush Hill Road**  
Millbrook, NY  
\$3,850,000 | 4 BD | 5 BA | 3,542 SF | 51.40 Acres



**645 Tyrrel Road**  
Millbrook, NY  
\$1,400,000 | 5 BD | 4 BA | 3,306 SF | 10.70 Acres



**425 Camby Road**  
Millbrook, NY  
\$1,895,000 | 4 BD | 3 BA | 3,488 SF | 19.80 Acres

COMPASS

The Hudson Valley Team is a team of real estate agents affiliated with Compass. Compass is a licensed real estate broker and abides by Equal Housing Opportunity laws. All material presented herein is intended for informational purposes only. Information is compiled from sources deemed reliable but is subject to errors, omissions, changes in price, condition, sale, or withdrawal without notice. No statement is made as to the accuracy of any description. All measurements and square footages are approximate. This is not intended to solicit property already listed. Nothing herein shall be construed as legal, accounting or other professional advice outside the realm of real estate brokerage.\*Listing images include renderings.



**KLEMM REAL ESTATE**Inc  
LITCHFIELD COUNTY'S PREMIER BROKERS

**Premium & Private Brokerage #1 for Selling & Renting Fine Country Properties!**

#1 Highest Sale  
Amenia, NY 2025!

SOLD  
2025!

ASK \$3,500,000  
CLOSED \$6,180,000  
BIDDING WAR!!

#1 Highest Sale  
Taconic, CT 2025!

SOLD  
2025!

ASK \$3,495,000

Sold in Salisbury, CT 2025!  
Klemm Listed & Sold

SOLD  
2025!

FULL PRICE  
ASK \$2,800,000

#1 Highest Sale Goshen, CT 2025!  
Klemm Listed & Sold

SOLD  
2025!

ASK \$2,750,000

Stunning Uber Luxe Retreat. 7 Bedrooms. 3 Fireplaces. Gym. Wine Cellar. Gunite Pool. Greenhouse. Apple Orchard. Views. Privacy. 14.91± Acres. Peter Klemm. 860.868.7313.

WASHINGTON  
\$5.995m

\$5.495m

LAKE WARRAMAUG. Warren. Rare Direct Waterfront Double Lot. 5 Bedrooms. 3 Fireplaces. Gazebo. Pergola. Lakefront Stone Terrace. Deepwater Dock. Unobstructed Views. 2.02± Acres. Peter Klemm. 860.868.7313.

Rossiter Masterpiece.

Rock Gate. Ehrick Rossiter Masterpiece. 5-6 Bedrooms. 10 Fireplaces. Renovated Kitchen & New Mechanicals. Saltwater Pool. 3.13± Acres. Maria Taylor.

WASHINGTON  
\$4.75m

Maria Taylor.  
Carolyn Klemm.  
Claudine McHugh.

ROXBURY  
Elegant Estate.

\$3.998m

ROXBURY  
Private Renovated Colonial

\$3.995m  
Graham Klemm.  
Carolyn Klemm.

MILLERTON, NY  
PRIVATE COLONIAL.

\$2.75m

Graham Klemm.

SALISBURY.

57.86± Acres. High Open Pastures. Mix of Light Woods & Open Grassland. Small Stream. Wonderful Views.

\$1.95m

Graham Klemm.

WOODBURY.

Open Meadow Farm. 3 Bedroom/3 Bath Cape. 4-Stall 2-Story Barn. 3 Fenced Fields. Ponds. View. Generator. 9.88± Acres.

\$1.925m

Sindy Butkus.

WASHINGTON. Historic Colonial with Untapped Potential. 6 Bedrooms. 3 Full, 2 Half Baths. 2 Fireplaces. 4 Outbuildings. Privacy. 3.8± Acres. Sally Houldin Cornell.

\$1.845m

\$1.295m

SHARON. Stylish Modern with Views. 3 Bedrooms. 3.5 Baths. Fireplace. Deck. Firepit. Mudge Pond Beach Rights. 3.5± Acres. GRAHAM KLEMM.

WASHINGTON. Unique Opportunity to Restore or Build New. Grand Colonial. 11 Bedrooms. 7.5 Baths. 5 Fireplaces. 2-car Garage. Top Location. 10± Acres.

\$995k

Peter Klemm.

WASHINGTON  
CHARMING CAPE.

3 Bedrooms. 2.5 Baths. Gunite Pool. Pool House. 2-car Garage. 2.4± Acres.

\$995k

Judy Auchincloss.  
Jamie Marcoux.

LITCHFIELD  
PRIVATE MODERN.  
BARN-STYLE.

\$985k

Cleve Fuessenich.

WOODBURY  
ICONIC  
LEWIS BUILDING

Investment Opportunity. 3 Commercial & 3 Residential Rentals - Fully Occupied. Prime Location.

\$898k

Sindy Butkus.

COMMERCIAL  
OPPORTUNITY  
CORNWALL

\$795K

Graham Klemm.

\$795k

PRIVATE SANCTUARY

3 Bedrooms. 2.5 Baths. Light & Bright. Open Floor Plan. 2 Decks. 4.96± Acres.

ROXBURY  
Maria Taylor. Claudine McHugh.

Cornwall.

Prime 2 Unit Retail/Commercial Building. 2 Half Baths. Excellent Storage. Large Parking Area. 2,000+ Cars Per Day. 0.22± Acres.

\$399k

Graham Klemm.

DEER ISLAND GEM MORRIS

\$725k

Judy Auchincloss. Jamie Marcoux.

WOODBURY.

Single-level Living with Endless Possibilities. 3 Bedrooms. 3 Baths. Fireplace. In-law Potential. 2-Story Barn/ Garage. Close to Town. 4.08± Acres. Sindy Butkus.

\$599K

LITCHFIELD.

Well-maintained Hunter's Chase Luxury Town House. 3 Bedrooms. 2.5 Baths. Club House. Pool. Basketball Court. Convenient Location.

\$550k

Cleve Fuessenich.

#1 Boutique Firm in Connecticut

READER'S CHOICE 2025 LITCHFIELD MAGAZINE WINNER

**KLEMM REAL ESTATE**Inc  
LITCHFIELD COUNTY'S PREMIER BROKERS

Lakeville/Salisbury 860.435.6789 > Litchfield 860.567.5060 > New Preston 860.868.0505 > Roxbury 860.354.3263  
Sharon 860.364.5993 > Washington Depot 860.868.7313 > Woodbury 203.263.4040

Prime Selections

