

*A Guide to Some of the Most Desirable Properties in the Northeast
Covering Litchfield County, CT ♦ Berkshire County, MA ♦ Columbia and Dutchess Counties, NY*

TRI ♦ CORNER REAL ESTATE

Published by LJMN Media, Inc. ♦ P.O. Box 1688 ♦ Lakeville, CT 06039
64 Route 7 North ♦ Falls Village, CT 06031
860-435-9873 ♦ email: publisher@lakevillejournal.com

February 2025

lakevillejournal.com ♦ millertonnews.com

ELYSE HARNEY REAL ESTATE

CONNECTICUT, NEW YORK & MASSACHUSETTS

Welcome to the
Winter Wonderland
of the Tri-State region

Discover Litchfield County's #1 Broker & Team of Top Regional Sales Agents

SALISBURY, CT 860.435.2200

WWW.HARNEYREALESTATE.COM

MILLERTON, NY 518.789.8800

one call for all your
WINTER PROJECTS

*We do commercial snowplowing,
snow and ice control, land clearing,
pruning, vista clearing, excavation work*



**SHARON LAWN
& LANDSCAPE**

RESIDENTIAL & COMMERCIAL ♦ LANDSCAPE MAINTENANCE FOR EVERY SEASON

INQUIRE ABOUT OUR OFF SEASON RATES!

**P.O. Box 822, Sharon, CT 06069
860-672-5250 mobile | 860-672-5260 office
Sharonlawnandlandscape@yahoo.com**

ALL CREDIT CARDS ACCEPTED



HOULIHAN LAWRENCE

Local at Heart, Global in Reach.



MOUNT MERINO MANOR
Private family compound or pampering hospitality venue. Exquisite estate on 100 park-like acres with historic 6000 square foot Manor house, 2100 square foot guest cottage and a cavernous 7,000 square foot barn structure. Hudson, NY • Offered at \$7,330,000
Paul Barrett | M 646.322.2143

PAINTER HILL CASTLE

Rising above the landscape at the summit of a quiet dead-end road. Seclusion and sweeping panoramic views. This 300-acre compound includes three distinct homes: an Old World inspired castle, a guesthouse, and a vintage stone cottage. Wawarsing, NY • Offered at \$4,750,000
Shaina Marron | M 718.344.6734



MILLBROOK BROKERAGE 3274 FRANKLIN AVENUE, P.O. BOX 437 • 845.677.6161
HOULIHANLAWRENCE.COM

ADVERTISERS IN THIS ISSUE

Bain Real Estate page 11

D.J. Hall Roofing & Siding, LLC page 8

Elyse Harney Real Estate pages 1, 4-5

Houlihan Lawrence Real Estate page 3

Havens Real Estate page 9

The Hudson Valley Team at Compass page 10

Klemm Real Estate Inc. page 12

LJMN Media page 8

Sharon Lawn & Landscape page 2

Robinson Leech Real Estate page 11

UCE Fine Builders page 3

William Pitt Sotheby's International Realty pages 6-7



Uniquely Crafted
Environments

CONNECTICUT • HUDSON VALLEY • BERKSHIRES

“Our belief is that every corner of a home should take your breath away.”

JACK BAER

Owner/President, UCE Fine Builders

World-class craftsmanship. A passion for perfection. An unparalleled commitment to making your dreams come true. At UCE, we achieve excellence in all we do. And we do everything.

Distinctive Residential • Millwork • Architectural Concrete • Green Building • Design • Commercial

UCEBUILDERS.COM

Litchfield, CT • 860.489.7273

ELYSE HARNEY
A TRADITION OF TRUST SINCE 1987
REAL ESTATE

AMBASSADORS TO THE TRI-STATE REGION
CONNECTICUT, NEW YORK, & MASSACHUSETTS

www.harneyrealestate.com



RESTORED 1822 FARMHOUSE

Millbrook, NY • \$6,785,000

5,162 sq.ft. | 51.86 acres | 5 BRs | 5 FBs | 1 HBs

Sunroom with floor-to-ceiling windows, gunite pool, 3-car garage

EH#5430 • Bill Melnick & Elyse Harney Morris



FARMHOUSE WITH BUCOLIC SETTING

Salisbury, CT • \$4,895,000

5,157sq.ft. | 10.68 acres | 4 BRs | 4 FBs | 2 HBs

Fully restored in 2018, pool and outdoor shower, 3-bay garage

EH#5411 • Elyse Harney Morris & Holly Leibrock



FARMHOUSE WITH VIEWS

Salisbury, CT • \$4,750,000

4,548 sq.ft. | 43 acres | 4 BRs | 3 FBs | 1 HB

Fully restored in 2018, pool and outdoor shower, 3-bay garage

EH#5418 • Bill Melnick & Elyse Harney Morris



PRIVACY & PERFECTION

Falls Village, CT • \$3,325,000

2,796 sq.ft. | 58.59 acres | 3 BRs | 3 FBs

Private hiking trails, Post & Beam Barn, 3 garage bays

EH#5421 • Liza Reiss & Elyse Harney Morris



EXCEPTIONAL COUNTRY COMPOUND

Sharon, CT • \$1,998,000

2,151 sq.ft. | 15.51 acres | 3 BRs | 2 FBs | 1 HB

Guest house, a studio/gym, heated pool, three-car garage

EH#5316 • Bill Melnick & Elyse Harney Morris



POND RIDGE

Norfolk, CT • \$1,290,000

118 acres

High elevation estate potential, trails, views

EH#4385 • Thomas McGowan



COUNTRY HOME

Salisbury, CT • \$1,145,000

2,505 sq.ft. | 2.06 acres | 4 BRs | 3 FB | 1 HB

Located on a private road, screened-in porch, gunite pool

EH#5239 • Elyse Harney Morris & Kathleen Devaney



ANTIQUÉ SALTBOX C. 1781

Cornwall, CT • \$1,065,000

2,236 sq.ft. | 10 acres | 4 BRs | 3 FBs | 1 HB

Two barns, detached 2-car garage, updated kitchen

EH#5252 • Colleen Vigeant



HILLTOP COMFORT

Colebrook, CT • \$925,000

3,016 sq.ft. | 10.15 acres | 4 BRs | 3 FBs

Additional building lots, a spring-fed pond, 4-bay garage

EH#5429 • Dave Taylor & Roberta Green



The #1 Broker in Litchfield County and 7 Agents in Top 25*
 #1 Broker for Salisbury & Sharon and the Top 6 Agents*

*Ranking Report - CTMLS - last 12 months



RARE INVESTMENT OPPORTUNITY

Canaan, CT • \$865,000
 10,000 sq.ft. | 2.53 acres | 4 BAs
 Offers three spacious and versatile buildings in a prime location
 EH#5232 • Elyse Harney Morris & Jusstina Paksai



WELL MAINTAINED OFFICE BUILDING

Millerton, NY • \$845,000
 4,940 sq.ft. | 0.33 acres | 6 HBs
 Renovated, investment opportunity, 14 offices, abundant parking
 EH#5221 • Jusstina Paksai & Bill Melnick



INVESTMENT

Millerton, NY • \$825,000
 4,500 sq.ft. | 0.15 acres | 2 FBs | 1 HB
 Offers four separate rental spaces and two residential units
 EH#5341 • Liza Reiss & Holly Leibrock



COZY EDGE-OF-TOWN FARMHOUSE

Salisbury, CT • \$520,000
 1,714 sq.ft. | 0.50 acres | 3 BRs | 1 FB | 1 HB
 Detached garage, Commercially Zoned, Water and Town Sewer
 EH#5357 • Juliet Moore



LAND WITH VIEWS

Ancram, NY • \$485,000
 18.24 acres
 Open and elevated setting, premier home site
 EH#5337 • John Panzer & Elyse Harney Morris



COMMERCIAL

North Canaan, CT • \$475,000
 3,549 sq.ft. | .43 acres | 1 FB | 1 HB
 Offering a wide range of potential uses, spacious interiors
 EH#5424 • Holly Leibrock & Elyse Harney Morris



PRIVATE WEST WOODS LOT

Sharon, CT • \$395,000
 13.79 acres
 Bordering Sharon Land Trust property, lightly wooded
 EH#5449 • Dave Taylor

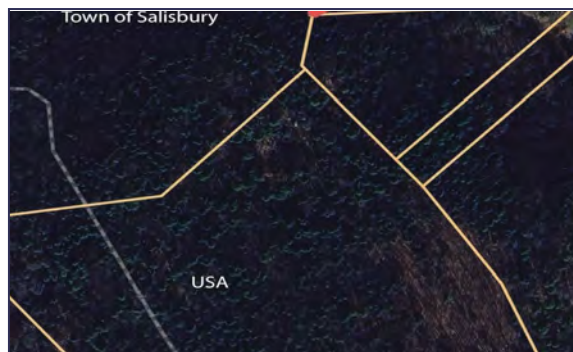

BUILDING LOT

Salisbury, CT • \$150,000
 2.05 acres
 Septic plans for a 3-Bedroom home have been drawn
 EH#5434 • Juliet Moore

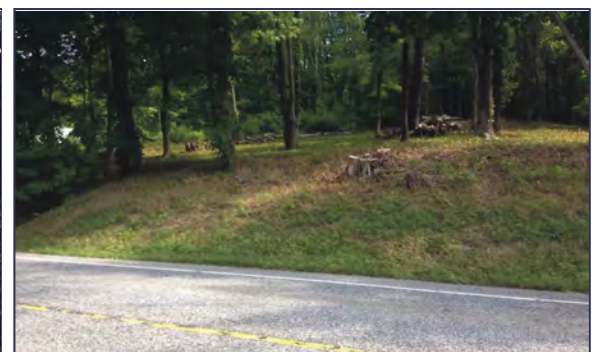

LAND FOR SALE

Sharon, CT • \$129,000
 2 acres
 Country settings w/ Eastern exposure, mature trees, stone setting
 EH#5116 • Roberta Green & Carol A. Staats

Homes as *unique* as you

WILLIAMPITT.COM



Salisbury, CT
4 BD | 2/2 BA | \$5,250,000
HERON COVE ON TWIN LAKES
L. Mallett & E. Gignoux 203.209.1777



Millbrook, NY
2 BD | 2/1 BA | \$4,995,000
148 AC, 10,000 SF HANGAR BUILDING
Cagney Morrison 646.765.3138



Sharon, CT
8 BD | 7/2 BA | \$4,850,000
UNPARALLELED ELEGANCE
D. Bisselle & L. Dunham 917.519.5021



Colebrook, CT
5 BD | 2/1 BA | \$1,200,000
DUTCH COLONIAL & CARRIAGE HOUSE
Michael Conlogue 860.806.5237



Salisbury, CT
3 BD | 2 BA | \$689,000
TASTEFULLY RENOVATED ANTIQUE
Michael Conlogue 860.806.5237

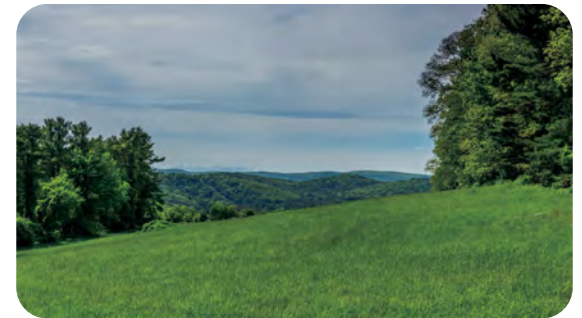

Falls Village, CT
27.96 ACRES | \$650,000
PROTECTED VIEWS, OPEN MEADOW
David Mallison 860.459.5273



SOLD

Danbury, CT
OFFERED AT \$985,000
REPRESENTED SELLER
Karen Casey 860.670.2164



New Milford, CT
OFFERED AT \$795,000
REPRESENTED SELLER
S. Pener & V. Henderson 203.470.0393



SOLD



SOLD

Sharon, CT
OFFERED AT \$695,000
REPRESENTED SELLER
John Harney 860.921.7910





Sharon, CT

7 BD | 4/1 BA | \$3,995,000
STUNNING PROPERTY ON 4 ACRES
Cagney Morrison 646.765.3138



Cornwall, CT

5 BD | 3/1 BA | \$1,620,000
BALLYHACK FARM ON 14.32 ACRES
Pierre Moran 917.680.3854



Salisbury, CT

3 BD | 3/1 BA | \$1,400,000
BEAUTIFUL & MODERN RENOVATION
Lori Belter 860.309.3109



Falls Village, CT

3 BD | 2/1 BA | \$635,000
FULLY RENOVATED | OPEN FLOOR PLAN
David Mallison 860.459.5273



Salisbury, CT

9.18 ACRES | \$500,000
PRIVATE ROAD, BEAUTIFUL SUNSETS
Lori Belter 860.309.3109



North Canaan, CT

4 BD | 2/1 BA | \$499,000
CHARMING COLONIAL, SCENIC VIEWS
John Harney 860.921.7910



Salisbury, CT

OFFERED AT \$650,000
REPRESENTED SELLER
E. Gignoux & L. Mallett 860.435.0345



Sharon, CT

OFFERED AT \$469,000
REPRESENTED SELLER
David Hurlburt 860.480.5975



Kent, CT

OFFERED AT \$460,000
REPRESENTED SELLER
S. Pener & V. Henderson 203.470.0393



Make it yours

@LIVELITCHFIELDHILLS @FACEBOOK.COM/LITCHFIELDHILLSSIR



William Pitt

Sotheby's
INTERNATIONAL REALTY

Each Office is Independently Owned and Operated.



TRI CORNER REAL ESTATE

Your Best Guide To Properties In Our Tri-State Area

Published Monthly

Distribution is in our two newspapers plus free drops which cover our Tri-State area, **plus** a distribution to the lobbies of select luxury apartment buildings in New York City. Circulation is about **12,000** for this special tabloid section.

Contact your advertising representative today!

1-800-339-9873

Roxanne: roxannel@lakevillejournal.com

Mary: maryw@lakevillejournal.com

Advertising Rates/Sizes

Full Page (10.375" w x 11" h): \$440*

Half Page (10.375" w x 5.5" h): \$295

Quarter Page (5" w x 5.5" h): \$220

Cover (10.375" w x 5.5" h): \$400

Full Color add: \$199

Frequency Discounts

3x: 5% • 6x: 7% • 12x: 10%

*2 or more full pages
in the same issue: \$375/page

Full Color
or
Spot Color
Available

Covers Tri-State Region Towns in Connecticut, New York and Massachusetts

Lakeville, Salisbury, Sharon, Canaan, Kent, Cornwall, Falls Village, Sheffield, Egremont, Great Barrington, Winsted, Torrington, New Hartford, New York City, Norfolk, Goshen, Millerton, Amenia, Wassaic, Dover Plains, Pine Plains, Millbrook, Hillsdale, Copake

The Lakeville Journal • ^{The}MILLERTON NEWS

D.J. HALL ROOFING & SIDING, LLC.

Dan Hall, Owner
Over 35 Years in Business!

Quality Work At Competitive Prices!

SERVING CT, MA & NY

ROOF REPAIRS & ROOF REPLACEMENTS

- Roofing
- Siding
- Gutters
- Repairs
- Drywall
- Solar
- Chimney Repairs
- Storm Damage/
Claim Assistance
- Interior/Exterior Painting

Fully Insured
Workers Compensation
& General Liability
Insurance

All Work Guaranteed In Writing

Commercial & Residential • Senior Citizen Discount • Financing Available

All shingled roof replacements include a free upgrade to the GAF Silver Pledge Warranty which can only be processed by a Master Elite Installer.

Go to www.guildquality.com/pro/DJ-Hall-Roofing-LLC for references



EMERGENCY SERVICE

Call or text for a free estimate

860-485-5887

BBB Rated • Lic. # HIC 0651384 • Master Elite #ME24605



69 GINGER LANE, TORRINGTON, CT • DJHALLROOFING.COM
DJHALLROOFING@OPTONLINE.NET



Photo by Caitlin Hanlon

LICENSED REAL ESTATE BROKER

LARRY HAVENS

845-373-8555 · larry@havensre.com

**HAVENS
REAL ESTATE**

LICENSED SALESPERSON

ROBERT P. DUNLOP

845-325-2912 · bdunlop58@gmail.com



North East / Millerton: An 1840 Center Hall Colonial nestled on over 8 acres of fertile land, boasting a barn with a 188x36 ft footprint, including a second-floor hay mow. The magnificent original post and beam shelter has been enlarged over generations, including laminated curved beams at the East end of the building—a truly remarkable structure. While the classic 4 bedroom home stands sturdy, it beckons for a revitalization, presenting a chance to restore its historical charm and meet modern standards. An investment poised to blend historical significance with contemporary living. This home is nearly 3000 sq ft.

Offered @ \$440,000

Amenia - 79 Powder House Rd: Dating back to the 1860s, this captivating home has been attentively cared for by its current owners for 39 years. Recent improvements include the installation of a metal roof and furnace in 2018, and a hot water heater in 2022. The original two-story design offers spacious rooms, complemented by a 1960s addition that expanded the living room to a generous 21x13. The home surprises with its open feel and impressive ceiling heights. While there are opportunities to update and tailor the home to meet modern needs, it retains its historic charm, sitting on a spacious 1-acre lot. The location couldn't be more convenient, with easy access to the Wassaic Train Station, Harlem Valley Rail Trail, and nearby towns such as Millerton, Millbrook, and Sharon and Kent, CT. With its thriving farm markets, farm stands, and abundant cultural and recreational activities, Amenia is an exceptional place to call home.

Offered at \$280,000

Pine Plains Historic 1880s Farmhouse with Expansive Acreage: Step back in time with this spacious 1880s farmhouse, enhanced by 20th-century additions, featuring soaring ceilings and beautiful original woodwork. While the home requires extensive updates, its charm and potential are unmatched. The Hamm Brook meanders through 65 acres of pristine land, the property offers a pond, a solid barn, an open meadow, and peaceful woodlands that promise endless outdoor possibilities. Tucked away in the rural beauty of Pine Plains, yet conveniently close to the region's wineries, breweries, golf courses, and recreational pursuits like skiing, biking, and hiking. This is the perfect opportunity to create your dream home while enjoying all the countryside's bounties.

Offered @ \$599,000.

COMMERCIAL RENTAL



Amenia: Sun-drenched 360 sq ft studio space flooded with natural light. This charming unit on the second floor is designated for commercial use. Ideal for an office, studio, or workshop, the space spans 30'x13' with 9' ceilings. It features two split systems for efficient heating and cooling. Situated in the bustling downtown area of Amenia within a Historic Building, this property boasts numerous upgrades, making it a standout choice. Offered at **\$800.00 per month**

IMPRESSIVE LAND PARCELS OFFERING EXCEPTIONAL OPPORTUNITIES

Milan/Pine Plains nearly 2,000 acres: This 1,945-acre sanctuary is truly heaven on earth, offering boundless opportunities for those seeking privacy and serenity. Whether you're dreaming of a family estate, a corporate retreat, a game preserve, or even a winery or brewery, this stunning property has it all. Imagine the peaceful countryside, endless skies, and pristine air surrounding your new venture. Perhaps a campground or multiple homesites, each with spectacular views and complete privacy, perfect for creating a blissful lifestyle.

With a mix of mature and light woodland, striking hedgerows, open and intimate fields, the terrain is as versatile as it is beautiful. Depending on your position on the property, you can enjoy sweeping vistas in all directions: the Catskills to the west, Stissing Mountain to the southeast, and the Taconic Range to the northeast. The land is dotted with ponds, streams, trails, rolling hills, and valleys, offering numerous opportunities for outdoor recreation. Protected wetlands ensure the preservation of native wildlife.

This incredible offering includes 4 single-family homes, a two-family residence, a large office and warehouse facility, and a subdivision primed for future development. With frontage on four country roads, the entire 1,945-acre property is connected, waiting to be transformed into something truly remarkable. **Offered @ \$36,000,000.**

206.14 magnificent acres Amenia: Discover the charm of rural living with this unique offering: two combined properties spanning 206.14 acres of serene rolling hills, mature forests, and productive meadows currently used for organic crop production. The land features some steep slopes that create secluded, picturesque home sites, perfect for a family retreat or multiple dwellings. With frontage on both Cascade Mountain Rd and Perrys Corners Rd, this property offers an escape from the everyday and is free from covenants and restrictions. Just a few miles from the Hamlet of Amenia and a short drive to the Wassaic Train Station. **Offered @ \$2,513,600**

156.51 acres Perrys Corners Rd, Amenia: Discover unparalleled seclusion amidst a couple of exceptional homesites seamlessly woven into the captivating tapestry of meadows and woodlands. This premium land not only offers stunning aesthetics but also embraces the ethos of organic farming. Nestled discreetly away from the road, it presents an ideal haven for those in search of a distinguished location with ample space for exploration, cultivation, raising animals, and creating a playground for children. This pristine canvas eagerly awaits the realization of your dreams and aspirations. **Offered @ \$2,034,630**

49.63 acres Cascade Mountain Rd, Amenia: Discover the perfect backdrop for your contemporary or log home on this secluded parcel, perched atop a hill and surrounded by lush forests. These home sites provide an oasis for a peaceful retreat from urban pressures. Located just minutes from the Wassaic Train Station and the Harlem Valley Rail Trail, plan your escape, don your hiking boots, and arrange a tour to unveil the potential of this serene sanctuary. **Offered @ \$479,000**

Amenia - Route 343: Scan the Harlem Valley for available Highway Business land, and you'll find scarce offerings. Positioned along Route 343, this .78-acre parcel stands out. The seller has initiated preliminary approvals and is willing to aid in their completion if the buyer adopts the current plan for construction, parking, septic, etc. **Priced @ \$129,000.**

Pine Plains - Mount Ross Rd: Nestled in the gorgeous countryside of rural Pine Plains. These two 2.5 acre parcels offer an elevated terrain and precious privacy. There is an access drive fronting each parcel and each lot offers a distinctive natural setting. **Offered @ \$145,000**

2.89 acres - Quarry Hill Rd, North East: Hiking, biking, swimming, skiing, golf are minutes away. The Brace Mountain hiking trail is right around the corner. State Parks and The Harlem Valley Rail Trail are easy bike rides from this property. This very rural setting is located in the gorgeous countryside of Northeastern Dutchess County. The serenity and harmony with nature are prominently featured here in what could be a stimulating home site. This parcel features deeded access to the Quarry Pond. Board of Health Approval has been updated. No fill required. There are paths throughout and a generous clearing to be able to soak it all in. **Offered @ \$129,900**

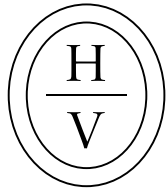

THE HUDSON VALLEY TEAM

AT COMPASS

A trusted tradition in Millbrook, NY and the Hudson Valley since 1908.
The Hudson Valley Team at Compass is leading the future of real estate.

O: 845.677.5311
3295 Franklin Avenue
Millbrook, NY 12545

thehvteam@compass.com
hvteamatcompass.com
@ hudsonvalleyatcompass



461 Silvernails Road

Pine Plains, NY

\$22,500,000 | 4 BD | 4.1 BA | 7,500 SF | 127.85 Acres



311 Hunns Lake Road

Stanfordville, NY

\$850,000 | 4 BD | 2.1 BA | 1,980 SF | 15.30 Acres



211 N Tower Hill Road

Millbrook, NY

\$595,000 | 2 BD | 3.1 BA | 1,504 SF | 1.90 Acres



20 Linden Court

Millbrook, NY

\$725,000 | 3 BD | 1.1 BA | 1,456 SF | 0.46 Acres



114 Brush Hill Road

Millbrook, NY

\$6,125,000 | 6 BD | 7.1 BA | 5,683 SF | 51.40 Acres



3715 Highway 44

Millbrook, NY

\$1,200,000 | 5 BD | 3.1 BA | 3,664 SF | 4.06 Acres

COMPASS

The Hudson Valley Team is a team of real estate agents affiliated with Compass. Compass is a licensed real estate broker and abides by Equal Housing Opportunity laws. All material presented herein is intended for informational purposes only. Information is compiled from sources deemed reliable but is subject to errors, omissions, changes in price, condition, sale, or withdrawal without notice. No statement is made as to the accuracy of any description. All measurements and square footages are approximate. This is not intended to solicit property already listed. Nothing herein shall be construed as legal, accounting or other professional advice outside the realm of real estate brokerage.

ROBINSON LEECH REAL ESTATE

CT-MA-NY • Distinctive Country Properties

FEBRUARY 2025: TWO GREAT SALISBURY LISTINGS ARE SHOWN HERE: #1 HAS A BIG PRICE ADJUSTMENT: IF YOU WOULD LIKE A WONDERFUL SINGLE FLOOR HOME, PRIVATELY SET IN LAKEVILLE, THIS HOME MAY BE GREAT FOR YOU. IF YOU WANT TO BUILD A HOME IN THE VILLAGE OF SALISBURY AD # 2 WOULD BE A GREAT LOCATION TO DO IT.

1) A beautifully built, and wonderfully engineered, home of 3200 sq. ft, set on a hilltop with stunning views to the South and West. A wonderful living room with high ceilings, combined with large windows and skylights allow light to 'flood' its interior year round. There are 3 bedrooms, 3+ baths, a multi-purpose 'extra' room, and a huge basement area usable for games, a home 'theatre', or additional FUN purposes. 5+ acres surrounds the home, and has room for swimming pool. **REDUCED and Offered at \$2,495,000**

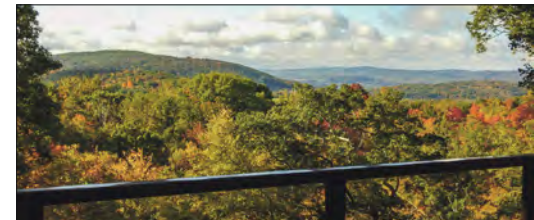

2) SALISBURY: 5.9 ACRES, SET NEAR THE CENTER OF TOWN: Lightly wooded with trout and rail trail frontage, along with a seasonal mountain view. Limited to 1 home or compound. Partially agent owned. OFFERED AT \$400,000.

318 Main Street * Lakeville, Connecticut * 860-435-9891
www.robinleechrealestate.com



TRUSTED TO ADVISE AND DELIVER FOR 50 YEARS



KENT:
 4 BR 3.5
 baths .5 acres
 \$1,195,000

Listing agent:
 Chris Garrity
Selling agent:
 Amy Longley

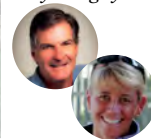

SHARON:
 5 BR, 5 baths
 8.8 acres
 River frontage
 \$2,075,000

Listing agents:
 Toni Soule &
 Elisa Waysenson

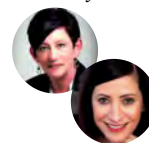

KENT:
 3 BR, 2.5
 baths 5.5
 acres
 \$998,000

Selling agent,
 Debbie Bain



NEW MILFORD:
 4BR, 5 baths
 .85 acres
 \$2,075,000

Listing agent,
 Chris Garrity



KENT:
 3BR 2.5 baths
 1.5 acres
 \$475,000

Listing agent,
 Toni Soule



CORNWALL:
 3 BR 2 baths
 5.6 acres
 \$777,000

Listing agent,
 David Bain



860-927-4646 • WWW.BAINREALESTATE.COM

KLEMM REAL ESTATE_{Inc}
LITCHFIELD COUNTY'S PREMIER BROKERS

Premium & Private Brokerage #1 for Selling & Renting Fine Country Properties!

**#2 Highest Sale
Cornwall, CT 2024!**



SOLD 2024!
CORNWALL, CT ASK \$7,000,000

**#1 Highest Sale
Lake Waramaug 2024!**



SOLD 2024! Klemm Listed & Sold
NEW PRESTON, CT ASK \$5,200,000

**#1 Highest Sale
Sharon, CT 2024!**



SOLD 2024! Klemm Listed & Sold
SHARON, CT ASK \$2,700,000

**#3 Highest Sale
Sharon, CT 2024!**



SOLD 2024! Klemm Listed & Sold
SHARON, CT ASK \$2,195,000

<p>Linden Hill Farm. Magnificent Country Estate. Exquisitely Renovated Georgian Revival. Guest & Caretakers Houses. Pool & Pool House. Office Building. Commercial-size Gym. Barn. Tennis Court. Berkshire Views. 71.56± Acres. Peter Klemm.</p> <p>SALISBURY \$11.95m</p>		<p>Peter Klemm. NEW PRESTON \$7.5m Sprawling Estate.</p>		<p>WASHINGTON 1800'S FARMHOUSE. \$3.25m Peter Klemm. Carolyn Klemm.</p>	
<p>WASHINGTON Rock Gate. Ehrick Rossiter Masterpiece. 5-6 Bedrooms. 10 Fireplaces. Renovated Kitchen & New Mechanicals. Saltwater Pool. 3.13± Acres. Maria Taylor.</p> <p>\$6.25m</p>		<p>Rossiter Masterpiece.</p>		<p>WASHINGTON Uber Luxe Country House \$5.95m PETER KLEMM.</p>	
<p>LAKE WARRAMAUG. Warren/Washington. The Iconic Boulders on Lake Waramaug. 8 Bedrooms. 6.5 Baths. 3 Fireplaces. Guest Cottage. Boathouse. 500' Lake Frontage. Dock. Sunset Views. 6.95± Acres. Peter Klemm.</p> <p>\$5.95m</p>		<p>GOSHEN. Sprawling Colonial with 100' of Woodridge Lake Frontage. 7 Bedrooms. 3 Fireplaces. Pool with Spa. Large Barn with Paddocks. 2 Ponds. Abuts 2 State Forests. 12± Acres. \$2.995m Carolyn Klemm. Peter Klemm.</p>		<p>WARREN. Lake Waramaug Carriage House. 7 Bedrooms. 7.5 Baths. 7 Fireplaces. 2-Story Barn. Spectacular Waterfront. Dock. Stunning Western Views. 3.23± Acres. \$2.95m Peter Klemm.</p>	
<p>MERRYALL. Firefly Farm. Riverside Estate. 4 Bedroom Main House. Guesthouse. Pool. Sports Court. 2-car Garage. 41.1± Acres. Graham Klemm. \$2.75m</p>		<p>ROXBURY. Private County Estate. 4+ Bedroom Main House with Elevator. 2 Bedroom Pool/Guesthouse. Pond. Views. 24.45± Acres. Carolyn Klemm. Melinda Dubow. \$2.65m</p>		<p>WASHINGTON 57.86± Acres. High Open Pastures. Mix of Light Woods & Open Grassland. Small Stream. Wonderful Views. Graham Klemm. \$2.15m</p>	
<p>CHIC & PRIVATE SINGLE-LEVEL. \$1.15m SHARON Graham Klemm.</p>		<p>ROXBURY STYLISH PRIVATE MODERN \$895K Graham Klemm.</p>		<p>QUARRY RIDGE CONDOMINIUM WASHINGTON \$895K Carolyn Klemm.</p>	
<p>UNIQUE RESIDENTIAL COMPOUND \$849K NEW MILFORD Judy Auchincloss, Jamie Marcoux.</p>		<p>WASHINGTON. Meticulous Custom House. 2 Bedrooms. Fireplace. 2-car Attached Garage. Professionally Landscaped. Prime Location. 0.63± Acres. Peter Klemm. \$750K</p>		<p>SHARON. 4.78± Acres. Total Privacy. Major Views. Graham Klemm. \$335K</p>	
				<p>1± Acre. Fully Approved Building Lot. Septic Fields Installed. Foot Bridge in Place. Convenient & Coveted Location in Washington. \$170K Sally Gorman.</p>	

Prime Selections

#1 Boutique Firm in Litchfield County & #1 Boutique Firm in State of Connecticut



KLEMM REAL ESTATE_{Inc}
LITCHFIELD COUNTY'S PREMIER BROKERS

Lakeville/Salisbury 860.435.6789 > Litchfield 860.567.5060 > New Preston 860.868.0505 > Roxbury 860.354.3263
Sharon 860.364.5993 > Washington Depot 860.868.7313 > Woodbury 203.263.4040

