

*A Guide to Some of the Most Desirable Properties in the Northeast  
Covering Litchfield County, CT ♦ Berkshire County, MA ♦ Columbia and Dutchess Counties, NY*

# TRI ♦ CORNER REAL ESTATE

Published by LJMN Media, Inc. ♦ P.O. Box 1688 ♦ Lakeville, CT 06039  
64 Route 7 North ♦ Falls Village, CT 06031  
860-435-9873 ♦ email: publisher@lakevillejournal.com

November 2024

[lakevillejournal.com](http://lakevillejournal.com) ♦ [millertonnews.com](http://millertonnews.com)

## ELYSE HARNEY REAL ESTATE

CONNECTICUT, NEW YORK & MASSACHUSETTS



**Come Home to  
the Tri-State Region**

**Discover Litchfield County's #1 Broker & Team of Top Regional Sales Agents**

SALISBURY, CT 860.435.2200

[WWW.HARNEYREALESTATE.COM](http://WWW.HARNEYREALESTATE.COM)

MILLERTON, NY 518.789.8800





# SHARON LAWN & LANDSCAPE



## LANDSCAPING

Terrace and Walk Installation  
Tree and Shrub Supply and Planting  
Lawn Installation  
Retaining Walls



## EXCAVATION

Full-Service Site Prep  
Land clearing / Tree Takedowns  
Driveway Repair and Installation  
Electric and Water Line Excavation

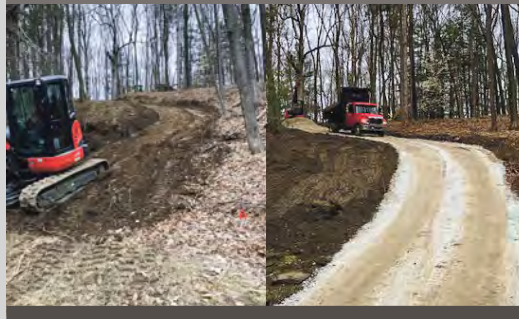

## GROUNDS MAINTENANCE

Edging and Mulching  
Bed Maintenance  
Lawn Care  
Lawn Treatment Programs  
Spring and Fall Clean-ups  
Winter Maintenance

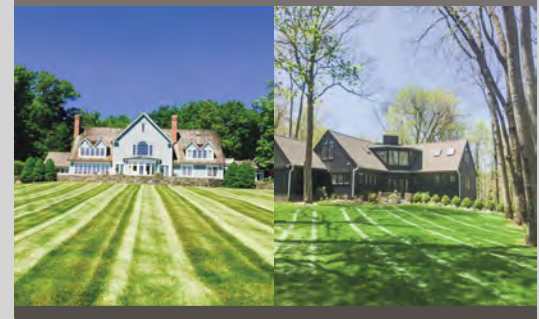

**Commercial & Residential**

Licensed | Insured | Credit Cards Accepted

**(860) 672-5260 | [Sharonlawnandlandscape@yahoo.com](mailto:Sharonlawnandlandscape@yahoo.com)**

# CHURCHILL

BUILDING COMPANY, LLC

332 MAIN STREET | PO BOX 1749  
LAKEVILLE, CT 06039  
t: 860.596.4063 | f: 860.596.4091

[www.cbc.build](http://www.cbc.build)

## ADVERTISERS IN THIS ISSUE

Bain Real Estate ..... page 11

Berkshire Hills Design..... page 10

Churchill Building Company..... page 3

D.J. Hall Roofing & Siding, LLC ..... page 10

Elyse Harney Real Estate ..... pages 1, 4-5

Havens Real Estate ..... page 9

Houlihan Lawrence Real Estate ..... page 10

Klemm Real Estate Inc. .... page 12

LJMN Media ..... page 8

Sharon Lawn & Landscape..... page 2

Robinson Leech Real Estate ..... page 11

UCE Fine Builders..... page 3

William Pitt Sotheby's International Realty ..... pages 6-7



Uniquely Crafted  
Environments

CONNECTICUT • HUDSON VALLEY • BERKSHIRES



*“We build living environments as  
unique as the people who live in them.”*

JACK BAER Owner/President, UCE Fine Builders



World-class craftsmanship. A passion for perfection. An unparalleled commitment to making your dreams come true. At UCE, we achieve excellence in all we do. And we do everything.

Distinctive Residential • Millwork • Architectural Concrete • Green Building • Design • Commercial

[UCEBUILDERS.COM](http://UCEBUILDERS.COM)

Litchfield, CT • 860.489.7273



# ELYSE HARNEY

A TRADITION OF TRUST SINCE 1987

# REAL ESTATE

AMBASSADORS TO THE TRI-STATE REGION  
CONNECTICUT, NEW YORK, & MASSACHUSETTS

[www.harneyrealestate.com](http://www.harneyrealestate.com)



### EXQUISITELY RESTORED 1822 FARMHOUSE

Millbrook, NY • \$6,785,000  
5,162 sq.ft. | 51.86 acres | 5 BRs | 5 FBs | 1 HBs  
Sun-filled rooms, gourmet kitchen, sunroom, gunite pool  
EH#5430 • Bill Melnick & Elyse Harney Morris



### FARMHOUSE WITH EPIC VIEWS

Salisbury, CT • \$4,750,000  
4,548sq.ft. | 43 acres | 4 BRs | 3 FBs | 1 HBs  
Private, winding driveway, 300-degree vista, bluestone patio  
EH#5418 • Bill Melnick & Elyse Harney Morris



### VIEWS, WATERFRONT AND SUNSETS!

Watertown, CT • \$4,195,000  
7,924 sq.ft. | 100.70 acres | 8 BRs | 7 FBs | 2 HBs  
Views, trails, waterfront cabin w/ dock, Pool house w/ indoor pool  
EH#5431 • Liza Reiss & Elyse Harney Morris



### PRIVACY & PERFECTION

Falls Village, CT • \$3,325,000  
2,796 sq.ft. | 58.59 acres | 3 BRs | 3 FBs  
Private hiking trails, Post & Beam Barn, 3 garage bays  
EH#5421 • Liza Reiss & Elyse Harney Morris



### MID-CENTURY MASTERPIECE

West Cornwall, CT • \$1,925,000  
2,540 sq.ft. | 1.19 acres | 2 BRs | 4 FBs  
Fully renovated w/ gardens and views, 3-season room  
EH#5422 • Bill Melnick



### ANTIQUE SALTBOX C. 1781

Cornwall, CT • \$1,145,000  
2,236 sq.ft. | 10 acres | 4 BRs | 3 FBs | 1 HBs  
Two barns, detached 2-car garage, updated kitchen  
EH#5252 • Colleen Vigeant



### CONTEMPORARY LUXURY

Falls Village, CT • \$975,000  
2,252 sq.ft. | 4.83 acres | 3 BRs | 2 HB  
A 4-bay detached garage houses a heated Fitness Studio  
EH#5436 • Liza Reiss & Holly Leibrock



### MODERN FARMHOUSE

Salisbury, CT • \$965,000  
2,240 sq.ft. | 1.56 acres | 3 BRs | 2 FBs  
Loft workspace, large windows, views, attached garage  
EH#5367 • Arleen Shepley



### HILLTOP COMFORT

Colebrook, CT • \$925,000  
3,016 sq.ft. | 10.15 acres | 4 BRs | 3 FBs  
Additional building lots, a spring-fed pond, 4-bay garage  
EH#5429 Dave Taylor & Roberta Green





The #1 Broker in Litchfield County and 7 Agents in Top 25\*  
 #1 Broker for Salisbury & Sharon and the Top 6 Agents\*

\*Ranking Report - CTMLS - last 12 months

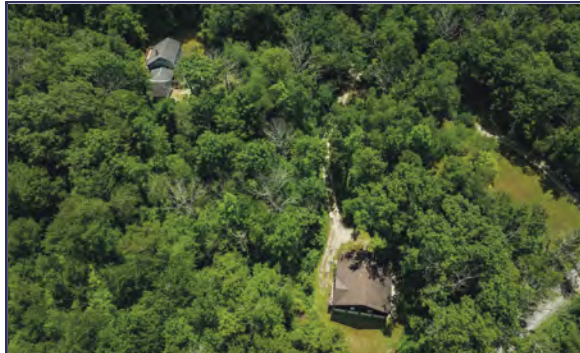

**OPPORTUNITY AND VALUE**

Sharon, CT • \$795,000  
 2,300 sq.ft. | 25 acres | 4 FBs | 2 FBs | 1 HB  
 Large barn with a 3 BR, 2 BA apartment, 12 garage bay  
 EH#5407 • Dave Taylor



**OPPORTUNITY AND VALUE**

Sharon, CT • \$795,000  
 2,300 sq.ft. | 25 acres | 4 FBs | 2 FBs | 1 HB  
 Offering a large barn with a 3 bedroom, 2 bath apartment  
 EH#5407 • Dave Taylor



**PROMINENT COMMERCIAL**

North Canaan, CT • \$545,000  
 3,549 sq.ft. | 0.43 acres | 1 FBs | 1 HBs  
 Large lot, off-street parking, and multiple entry points  
 EH#5424 • Holly Leibrock & Elyse Harney Morris



**COZY EDGE-OF-TOWN FARMHOUSE**

Salisbury, CT • \$550,000  
 1,714 sq.ft. | .50 acres | 3 BRs | 1 FB | 1 HB  
 Detached garage, Commercially Zoned edge-of-town location  
 EH#5357 • Juliet Moore



**CENTRALLY LOCATED ANTIQUE FARMHOUSE**

Sharon, CT • \$485,000  
 1,502 sq.ft. | .48 acres | 3 BRs | 2 FB  
 Private backyard, renovated kitchen, attached garage  
 EH#5442 • Colleen Vigeant & Tracy Macgowan



**INVESTMENT WITH 4 RESIDENTIAL UNITS**

Salisbury, CT • \$475,000  
 3,081 sq.ft. | .17 acres | 6 BRs | 4 FBs  
 Two 1-bedroom apartments and two 2-bedroom apartments  
 EH#5435 • Liza Reiss & Holly Leibrock



**HOME WITH IN-GROUND POOL**

Torrington, CT • \$399,000  
 1,560 sq.ft. | .33 acres | 4 BRs | 1 FB | 1 HB  
 Located on a quiet street, lots of natural light, 4 car garage  
 EH#5427 • Margaret Alexson



**HOMESTEAD WITH GREENHOUSES**

Salisbury, CT • \$335,000  
 1,738 sq.ft. | 1.57 acres | 3 FBs | 1 HBs | 1 HB  
 covered entrance, living room with a fireplace, library  
 EH#5400 • Jusztna Paksai & Holly Leibrock

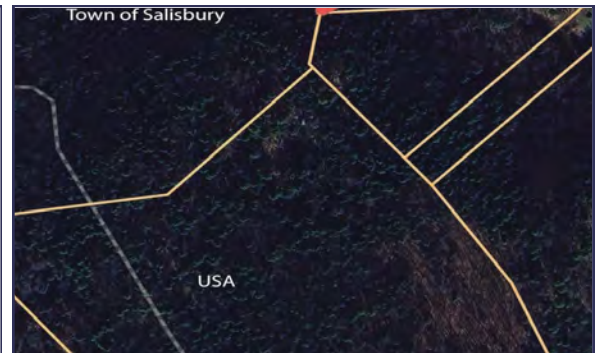

**BUILDING LOT**

Salisbury, CT • \$150,000  
 .205 acres  
 Septic plans for a 3-Bedroom home have been drawn  
 EH#5434 • Juliet Moore



# Nothing compares to what's next.



## Great Barrington, MA

MEADOW WOOD ESTATE ON 30+ ACS  
\$6,850,000 | 5 BEDS | 3/1 BATHS

E. Gignoux & L. Mallett 860.435.0345



## Salisbury, CT

HERON COVE ON TWIN LAKES  
\$5,250,000 | 4 BEDS | 2/2 BATHS

L. Mallett & E. Gignoux 860.435.0345



## Sharon, CT

ON 4 PICTURESQUE ACRES WITH POOL  
\$3,995,000 | 7 BEDS | 4/1 BATHS

Cagney Morrison 646.765.3138



## Litchfield, CT

GRAND EARLY 19TH CENTURY HOME  
\$1,395,000 | 6 BEDS | 3/1 BATHS

Phil Fox & Jane Hinkel 310.308.5289



## Kent, CT

NEWLY BUILT | CLOSE TO LAKE  
\$1,285,000 | 3 BEDS | 2/1 BATHS

S. Pener & V. Henderson 203.470.0393



## Cornwall, CT

CAPTIVATING LONG WESTERLY VIEWS  
\$1,195,000 | 4 BEDS | 2/1 BATHS

Diana Bisselle 917.519.5021



Sold

## Lakeville, CT

OFFERED AT \$2,999,000  
REPRESENTED SELLER

L. Mallett & E. Gignoux 860.435.0345



Sold

## Warren, CT

OFFERED AT \$1,795,000  
REPRESENTED SELLER

S. Pener & V. Henderson 203.470.0393



Sold

## North East, NY

OFFERED AT \$1,395,000  
REPRESENTED SELLER

Mimi Harson 860.671.1557







William Pitt

Sotheby's INTERNATIONAL REALTY



**Kent, CT**

STONE & STUCCO TUDOR ON 8+ ACS  
\$3,750,000 | 4 BEDS | 3/2 BATHS

Janet Nelson 860.488.7151



**Sharon, CT**

BREATHTAKING PANORAMIC VIEWS  
\$2,000,000 | 5 BEDS | 4/1 BATHS

Alan O'Doherty 917.993.3483



**Millerton, NY**

27+ ACRE EQUESTRIAN PROPERTY  
\$1,665,000 | 4 BEDS | 5/1 BATHS

D. Bisselle & A. O'Doherty 917.519.5021



**Kent, CT**

ENCHANTING ANTIQUE ON 5.5 ACS  
\$998,000 | 3 BEDS | 2/1 BATHS

S. Pener & V. Henderson 203.470.0393



**Sharon, CT**

C. 1740 ENGLISH-STYLE COLONIAL  
\$725,000 | 2 BEDS | 3/1 BATHS

Diana Bisselle 917.519.5021



**Falls Village, CT**

FULLY RENOVATED | OPEN FLR PLAN  
\$645,000 | 3 BEDS | 2/1 BATHS

David Mallison 860.459.5273



Sold

**Lakeville, CT**

OFFERED AT \$1,100,000  
REPRESENTING SELLER

Lori Belter 860.309.3109



Sold

**Cornwall, CT**

OFFERED AT \$845,000  
REPRESENTED SELLER

David Hurlburt 860.480.5975



Sold

**Falls Village, CT**

OFFERED AT \$749,000  
REPRESENTED SELLER

Sherie Berk 954.668.7733







# TRI CORNER REAL ESTATE

*Your Best Guide To Properties In Our Tri-State Area*

## **Published Monthly**

Distribution is in our two newspapers plus free drops which cover our Tri-State area, **plus** a distribution to the lobbies of select luxury apartment buildings in New York City. Circulation is about **12,000** for this special tabloid section.

## **Contact your advertising representative today!**

1-800-339-9873

Roxanne: roxannel@lakevillejournal.com

Mary: maryw@lakevillejournal.com

### **Advertising Rates/Sizes**

Full Page (10.375" w x 11" h):	\$440*
Half Page (10.375" w x 5.5" h):	\$295
Quarter Page (5" w x 5.5" h):	\$220
Cover (10.375" w x 5.5" h):	\$400
Full Color add:	\$199

### **Frequency Discounts**

3x: 5% • 6x: 7% • 12x: 10%

\*2 or more full pages  
in the same issue:  
\$375/page

*Full Color  
or  
Spot Color  
Available*

### **Covers Tri-State Region Towns in Connecticut, New York and Massachusetts**

Lakeville, Salisbury, Sharon, Canaan, Kent, Cornwall, Falls Village, Sheffield, Egremont, Great Barrington, Winsted, Torrington, New Hartford, New York City, Norfolk, Goshen, Millerton, Amenia, Wassaic, Dover Plains, Pine Plains, Millbrook, Hillsdale, Copake

**The Lakeville Journal • M<sup>The</sup>MILLERTON NEWS**



LICENSED REAL ESTATE BROKER

**LARRY HAVENS**

845-373-8555 · larry@havensre.com

**HAVENS  
REAL ESTATE**

LICENSED SALESPERSON

**ROBERT P. DUNLOP**

845-325-2912 · bdunlop58@gmail.com



**Amenia – 18 O’Handley Dr:** Set in a peaceful countryside location, this lovingly cared-for home has been in the same family for 28 years. Offering 3 spacious bedrooms and 2.5 bathrooms, the open floor plan blends casual elegance with comfort, making it ideal for family living. The kitchen is a standout feature with granite countertops, a tile floor, cherry wood cabinets, and high-quality appliances that make cooking a joy. Two sliding glass doors—one from the cozy den and the other from the dining area—open onto a spectacular deck, perfect for taking in the tranquility of the surrounding countryside. Each room is filled with warmth, and the living room provides that unmistakable sense of being home, home at last. The attached 2-car garage includes an unfinished room above, giving you the freedom to create an office, studio, or playroom—limited only by your imagination. The expansive 1.02-acre yard offers plenty of space for gardens, children, and pets to roam, making it ideal for family gatherings and outdoor fun. Situated near the Harlem Valley Rail Trail and Metro-North Wassaic Train Station, and just a short drive from Sharon and Kent, CT, this home is perfectly located for those seeking both recreation and cultural experiences. **Come home to country living! Offered at \$519,000**



**Smithfield Moadock Rd:** This residence on Moadock Rd is nestled in a picturesque setting surrounded by rolling hills and abundant sunlight. Situated on 5 acres of pristine countryside, the country cottage offers comfort and privacy. With mature trees on the North side providing a shield and a wrap-around deck accessed through sliding glass doors, the natural surroundings enhance the charm. The main living level features 2 bedrooms, 2 full baths, a captivating great room with a cathedral ceiling, and a striking brick fireplace. The lower level adds versatility with a spacious family room, ideal for a bedroom or home office, accompanied by a convenient bathroom with a shower. Additional possibilities include a one-car garage under the house and a standalone two-car garage, suitable for storage or conversion into a studio or workshop. Smithfield’s vibrant energy and atmosphere, along with its proximity to Millerton, Amenia, Pine Plains, the Harlem Valley Rail Trail, and the Metro North’s Wassaic Train Station, offer convenience. The region, with riding stables and shooting preserves nearby, truly embodies the essence of country living. The tranquility and invigoration contribute to the allure of this retreat. **Offered at \$490,000 Or on 10 acres at \$735,000.**



**North East / Millerton:** Circa 1840 Center Hall Colonial on 8 plus productive and bucolic acres for crops and or pasture. There is a barn measuring 188 feet long by 36 feet wide and 75% of that barn has a second-floor hay mow. Imagine the possibilities. The post and beam section of the barn is the original shelter and there have been a couple of generational expansions including a section with laminated curved beams. This entire structure is amazing. The home appears to be sound yet in need of updates. This extraordinary space is crying out for a 2024 revitalization. This historic homestead filled with integrity and character awaits your blood, sweat and tears to restore historical significance and current standards to this incredible complex. A long term investment that will prove to be very rewarding. **Offered at \$489,000.**



**Amenia – 79 Powder House Rd:** Dating back to the 1860s, this captivating home has been attentively cared for by its current owners for 39 years. Recent improvements include the installation of a metal roof and furnace in 2018, and a hot water heater in 2022. The original two-story design offers spacious rooms, complemented by a 1960s addition that expanded the living room to a generous 21x13. The home surprises with its open feel and impressive ceiling heights. While there are opportunities to update and tailor the home to meet modern needs, it retains its historic charm, sitting on a spacious 1-acre lot. The location couldn’t be more convenient, with easy access to the Wassaic Train Station, Harlem Valley Rail Trail, and nearby towns such as Millerton, Millbrook, and Sharon and Kent, CT. With its thriving farm markets, farm stands, and abundant cultural and recreational activities, Amenia is an exceptional place to call home. **Offered at \$300,000**

## COMMERCIAL RENTAL

**Amenia:** Sun-drenched 360 sq ft studio space flooded with natural light. This charming unit on the second floor is designated for commercial use. Ideal for an office, studio, or workshop, the space spans 30’x13’ with 9’ ceilings. It features two split systems for efficient heating and cooling. Situated in the bustling downtown area of Amenia within a Historic Building, this property boasts numerous upgrades, making it a standout choice. **Offered at \$800.00 per month**

## EXTRAORDINARY LAND PARCELS OFFERING PHENOMENAL OPPORTUNITIES

**North East / Pine Plains:** Indulge in the charm of 20773 acres of scenic land, thoughtfully amalgamated from two lots to create an extraordinary estate. Nestled in a prestigious estate area, this enchanting property harmoniously combines lush woodlands, inviting meadows, tranquil ponds, babbling streams, and captivating vistas. The location is unparalleled, offering a unique opportunity to bring your dreams to life. Situated at the peak of desirability, this prime spot ensures both convenience and connectivity. A short 10-minute drive takes you to the Metro-North train station, providing easy access to the city. Embrace the epitome of estate living with this exceptional offering. **Offered at \$3,100,000**

**206.14 magnificent acres Amenia:** Discover the charm of rural living with this unique offering: two combined properties spanning 206.14 acres of serene rolling hills, mature forests, and productive meadows currently used for organic crop production. The land features some steep slopes that create secluded, picturesque home sites, perfect for a family retreat or multiple dwellings. With frontage on both Cascade Mountain Rd and Perrys Corners Rd, this property offers an escape from the everyday, and is free from covenants and restrictions. Just a few miles from the Hamlet of Amenia and a short drive to the Wassaic Train Station. **Offered at \$2,513,600**

**156.51 acres Perrys Corners Rd, Amenia:** Discover unparalleled seclusion amidst a couple of exceptional homesites seamlessly woven into the captivating tapestry of meadows and woodlands. This premium land not only offers stunning aesthetics but also embraces the ethos of organic farming. Nestled discreetly away from the road, it presents an ideal haven for those in search of a distinguished location with ample space for exploration, cultivation, raising animals, and creating a playground for children. This pristine canvas eagerly awaits the realization of your dreams and aspirations. **Offered at \$2,034,630**

**106 Acres Skunks Misery Rd:** An ideal retreat for outdoor enthusiasts awaits – indulge in hunting and fishing to your heart’s content. Explore this picturesque property nestled along a tranquil country lane, a sanctuary for sportsmen and nature enthusiasts. This stunning estate features expansive meadows, verdant pastures, and serene mature woodlands, all enveloping a generously sized pond. The charm of this potential estate parcel is heightened by breathtaking views, providing an exceptional opportunity for those in search of a remarkable retreat. Tucked in proximity to the fashionable village of Millerton, this property seamlessly combines seclusion with convenience. A short 10-minute drive to the Metro-North train station ensures easy access for commuting or leisurely getaways. Embrace the allure of a sportsman’s paradise while staying connected to the amenities of modern living. **Offered at 1,500,000**

**101.3 acres Skunks Misery Rd:** Experience the pinnacle of natural beauty in this exceptional land situated within an exclusive estate area! A seamless fusion of lush woods, expansive meadows, tranquil ponds, babbling streams, and awe-inspiring vistas awaits. Strategically located for optimal convenience, it’s a quick 10-minute drive to the Metro-North Train station, providing access to city adventures. Whether you seek an idyllic retreat or envision crafting your dream home, this remarkable land presents an unparalleled opportunity. Seize this rare gem now and embrace a life of tranquility and elegance. Contact us today to step into a world of possibilities! **Offered at 1,600,000**

**49.63 acres Cascade Mountain Rd, Amenia:** Discover the perfect backdrop for your contemporary or log home on this secluded parcel, perched atop a hill and surrounded by lush forests. These home sites provide an oasis for a peaceful retreat from urban pressures. Located just minutes from the Wassaic Train Station and the Harlem Valley Rail Trail, plan your escape, don your hiking boots, and arrange a tour to unveil the potential of this serene sanctuary. **Offered at \$479,000**

**Amenia – Route 343:** Scan the Harlem Valley for available Highway Business land, and you’ll find scarce offerings. Positioned along Route 343, this .78-acre parcel stands out. The seller has initiated preliminary approvals and is willing to aid in their completion if the buyer adopts the current plan for construction, parking, septic, etc. **Priced at \$129,000**

**Pine Plains – Mount Ross Rd:** Nestled in the gorgeous countryside of rural Pine Plains. These two 2.5 acre parcels offer an elevated terrain and precious privacy. There is an access drive fronting each parcel and each lot offers a distinctive natural setting. **Offered at \$89,000 each**

**North East:** This 4.2-acre parcel offers a dynamic opportunity to create the home you’ve always envisioned. Positioned between The Wassaic Train Station and the vibrant Village of Millerton, it captures the essence of Eastern Dutchess County’s rural charm. With generous space, straightforward road access, and no deed restrictions or established home site, this property invites you to dream big and craft a living space uniquely yours. **Offered at \$85,000**

**2.89 acres – Quarry Hill Rd, North East:** Hiking, biking, swimming, skiing, golf are minutes away. The Brace Mountain hiking trail is right around the corner. State Parks and The Harlem Valley Rail Trail are easy bike rides from this property. This very rural setting is located in the gorgeous countryside of Northeastern Dutchess County. The serenity and harmony with nature are prominently featured here in what could be a stimulating home site. This parcel features deeded access to the Quarry Pond. Board of Health Approval has been updated. No fill required. There are paths throughout and a generous clearing so as to be able to soak it all in. **Offered at \$129,900**

**Gallatin – 799 acres County Route 11:** Nestled in the serene embrace of nature, this extraordinary 799-acre property beckons those seeking a harmonious balance of untouched beauty and easy access to local amenities. Wrapped in lush foliage, it offers unparalleled seclusion, creating a sanctuary where daily distractions fade away. Positioned on a tranquil country lane, this parcel of land guarantees a peaceful living space or a secluded retreat. Its strategic location grants effortless reach to charming towns like Ancram, Hillsdale, Hudson, Pine Plains, and Rhinebeck, as well as the picturesque landscapes of the Berkshires. Promising a seamless blend of relaxation and exploration, this locale invites residents to embrace its natural charm. Whether envisioned as a private residence or a recreational sanctuary, this land encourages its future owners to dream freely amidst nature’s splendor. With its innate allure, convenient positioning, and potential for customization, this property offers a distinctive opportunity for those in pursuit of solace and adventure. **Offered at \$129,000**

**9 acres Wassaic – Kent Rd:** Stunning vistas of the surrounding area and this 919-acre parcel is tillable and suitable for farming, gardening, and plenty of room for children and pets. The home site is on a rise with extended views and a vast amount of surprising privacy. Located minutes from the Metro North Ten Mile River and the Wassaic Train Stations. Route 22 is readily accessible. Kent and Sharon CT are both nearby, Farm Stands, Farm Markets, State Parks, The Harlem Valley Rail Trail and the Wassaic Project conveniently located. Seize the opportunity to live off the land and cultivate your own fruits and vegetables on this rare 9-acre cleared parcel. **Priced at \$219,000. Contact us today!**

**Pine Plains – Mount Ross Rd 12.78 acres:** Perched at the crest of a natural plateau, this extraordinary 12.78-acre property features a nearly sky-high setting and the ultimate seclusion, creating an ideal setting for your serene retreat, invigorating hide a way or a magical primary home. The unspoiled characteristics of this home site offer several opportunities for your dreams to become a reality. With easy access to Pine Plains, the Taconic State Parkway and a region filled with opportunity why delay the process any longer. Act today! Your future depends on it. **Offered at \$179,000**



**D.J. HALL** Dan Hall, Owner  
Over 35 Years in Business!  
**ROOFING & SIDING, LLC.**  
Quality Work At Competitive Prices!

**SERVING CT, MA & NY**  
**ROOF REPAIRS & ROOF REPLACEMENTS**

- Roofing
- Siding
- Gutters
- Repairs
- Drywall
- Solar
- Chimney Repairs
- Storm Damage/Claim Assistance
- Interior/Exterior Painting

**Fully Insured  
Workers Compensation  
& General Liability  
Insurance**

All Work Guaranteed In Writing  
Commercial & Residential • Senior Citizen Discount • Financing Available  
All shingled roof replacements include a free upgrade to the GAF Silver Pledge Warranty which can only be processed by a Master Elite Installer.  
Go to [www.guildquality.com/pro/DJ-Hall-Roofing-LLC](http://www.guildquality.com/pro/DJ-Hall-Roofing-LLC) for references

**EMERGENCY SERVICE**  
Call or text for a free estimate  
**860-485-5887**

BBB Rated • Lic. # HIC 0651384 • Master Elite #ME24605

**69 GINGER LANE, TORRINGTON, CT • DJHALLROOFING.COM**  
**DJHALLROOFING@OPTONLINE.NET**

  
HOULIHAN LAWRENCE

**Local at Heart,  
Global in Reach.**



**MIDNIGHT BLUE HOUSE**  
Perfect bucolic family escape. Drive up to your private estate through the woods, past the horse barn and the Modern Farmhouse reveals itself, surrounded by open grounds bisected by gorgeous stone-pile walls.  
Austerlitz, NY  
Offered at \$1,395,000  
Dina Palin | M 917.837.4600



**SUNSET TERRACE**  
Your views from the Dutch Farmhouse that resonates charm and grace. 3,320 square foot home with five bedroom on 5.4 acres bordering Tivoli Bays Nature Preserve.  
Red Hook, NY  
Offered at \$795,000  
Dana Goldberg | M 845.309.9333

MILLBROOK BROKERAGE 3274 FRANKLIN AVENUE, P.O. BOX 437 • 845.677.6161  
HOULIHANLAWRENCE.COM

**Berkshire Hills Design**  
**Hearth and Home Store**

14 Church Street, Canaan, CT 06018  
Tue-Fri: 9am-5pm • Sat: 9am-3pm  
860.824.0209 • [danielle@berkshirehillsdesign.com](mailto:danielle@berkshirehillsdesign.com)







# TRUSTED TO ADVISE AND DELIVER FOR 50 YEARS

## THE NORTH WEST CORNER

WE WHO LIVE HERE ARE THRILLED BY THIS AMAZING AND WONDERFUL PLACE: ITS GENTLY ROUNDED AND FORESTED HILLS, ITS STILL AND MOVING WATERS AND THE LIFE IT SUPPORTS, ITS PEACEFUL AND QUIET PARTS. ESPECIALLY NOW, BUT ALWAYS WE ARE THANKFUL TO BE HERE.

*Either of these two private and protected parcels in Sharon can be yours*



26 ACRES ABUTTING OPEN SPACE \$589,000



25 ACRES ABUTTING OPEN SPACE \$584,000

860-927-4646 • [WWW.BAINREALESTATE.COM](http://WWW.BAINREALESTATE.COM)

## ROBINSON LEECH REAL ESTATE CT-MA-NY • Distinctive Country Properties

IN A BEAUTIFUL FALL PERIOD, A NEW PROPERTY IS SHOWN BELOW

### STUNNING VIEWS:

A beautifully built, and wonderfully engineered, home of 3200 sq. ft, set on a knoll with stunning views to the, South and West. High ceilings in the living and dining areas, combined with large windows and skylight allow light to 'flood' its interior year round. There are 3 bedrooms, 3+ baths, an 'office', along with a huge basement zone that can be used as an additional area for entertainment purposes, ranging from a workshop, hobby, or home theater. 5+ acres surrounds the home, and has room for swimming pool if desired. Offered at \$2,995,000

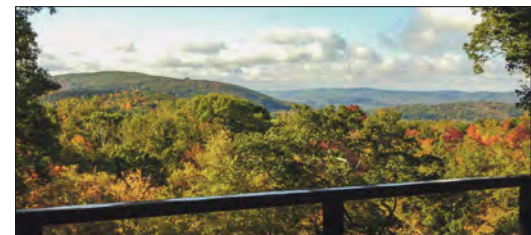
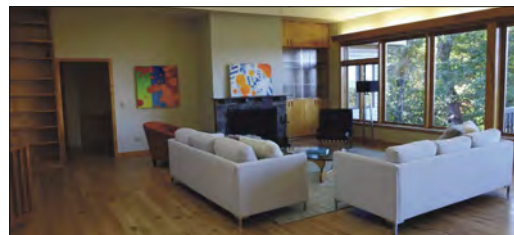

7+ acres building lot with a 5+ acre BOG, full of nature. Flat, and lightly wooded. Requires current perc test be done prior to building. Underground electric installed. \$110,000

318 Main Street \* Lakeville, Connecticut \* 860-435-9891  
[www.robinleechrealestate.com](http://www.robinleechrealestate.com)



**KLEMM REAL ESTATE Inc.**  
LITCHFIELD COUNTY'S PREMIER BROKERS

**Premium & Private Brokerage #1 for Selling & Renting Fine Country Properties!**

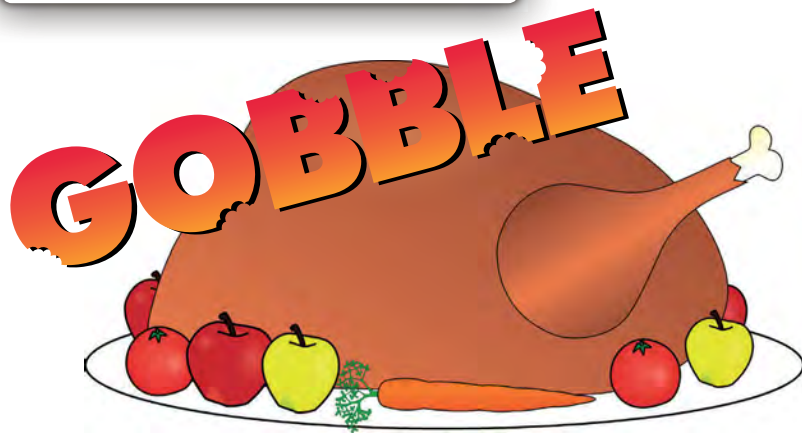

**#2 Highest Sale Washington, CT 2024 YTD - Peter Klemm Listed & Sold**



**SOLD  
2024!**

**ASK \$5,200,000**

**Peter Klemm Listed & Sold in Washington, CT**

**Graham Klemm Listed & Sold in Sharon, CT**

**WASHINGTON, CT**



**NEW LISTING**

**\$8,750,000**

Newly Constructed 5 Bedroom Custom House. 1 Bedroom Guesthouse with Gym. Pool. Tennis. Pond. Panoramic Views. 24± Acres. **Peter Klemm. 860.868.7313.**

**SALISBURY, CT**



**NEW LISTING**

**\$3,850,000**

Rare New Construction. 4 Bedrooms. 4.5 Baths. 2 Fireplaces. Pool. Separate 2-car Garage. Major Western Views. 6.28± Acres. **Graham Klemm. 860.868.7313.**

**NEW MILFORD, CT**



**NEW LISTING**

**\$2,750,000**

Firefly Farm. Riverside Estate. 4 Bedroom/4.5 Bath Main House. Guesthouse. Pool. Sports Court. 2-car Garage. 41.1± Acres. **Graham Klemm. 860.868.7313.**

**CORNWALL BRIDGE, CT**



**NEW LISTING**

**\$1,450,000**

Whitcomb Hill Project. House is Guttled. Plans for 5 Bedroom/4.5 Bath Luxury Home. New Gunite Pool & Spa. Major Views. 5.53± Acres. **Joseph Lorino. 860.868.7313.**

**WARREN, CT**



**NEW LISTING**

**\$1,675,000**

Pristine 1920's 4 Bedroom Barn-style Home. Separate 1-Bedroom Cottage. Pool. Tennis. Ponds. Stream. 20± Acres. **Peter Klemm. 860.868.7313.**

**GAYLORDSVILLE, CT**



**NEW LISTING**

**\$489,900**

Updated Country Cape. 3 Bedrooms. 2.5 Baths. Fireplace. Open & Spacious. Screened Porch. Deck. Lovely Yard Area. 1± Acres. **Maria Taylor. 860.868.7313. Claudine McHugh. 203.263.4040.**

**SHARON, CT**



**NEW LISTING**

**\$335,000**

4.78± Acres. Total Privacy. Major Panoramic Views. Driveway & Power in Place. Primed & Ready! Convenient Location. **Graham Klemm. 860.868.7313.**

**GOSHEN, CT**



**NEW LISTING**

**\$295,000**

Stone Home. 3 Bedrooms. 1.5 Baths. Fireplace. Needs Extensive Work. Great Bones. Convenient Location. 0.68± Acres. **Cleve Fuessenich. 860.567.5060.**

**#1 for Selling & Renting Fine Country Properties!**

**KLEMM REAL ESTATE Inc.**  
LITCHFIELD COUNTY'S PREMIER BROKERS

Lakeville/Salisbury 860.435.6789 > Litchfield 860.567.5060 > New Preston 860.868.0505 > Roxbury 860.354.3263  
Sharon 860.364.5993 > Washington Depot 860.868.7313 > Woodbury 203.263.4040

