

Towns & Villages

MAY 2026

CONNECTICUT

Canaan/Falls Village, Cornwall,
Kent, North Canaan,
Norfolk, Salisbury, Sharon

NEW YORK

Amenia, Pine Plains,
Millbrook/Washington,
Millerton/North East

MASSACHUSETTS

Great Barrington, Sheffield



Sharon Audubon Center
Photo by Debra A. Aleksinas

LOCAL LANDSCAPES

“This special section turns its focus
to the places where we wander,
gather, linger and reconnect with
the landscape that shapes life here.”

Natalia Zukerman, Editor



People You Know. Experience You Trust.



Meredith Marsh Tiedemann, Senior Vice President & Trust Officer, George T. Whalen IV, Senior Vice President, and George T. Whalen III, President

As a community bank with deep roots in the areas we serve and a keen understanding of local needs and challenges, we offer our customers essential advantages:

- Personalized customer service and competitive rates;
- Tailored and flexible financial solutions for individuals and businesses; and
- Faster decisions, made locally.

Please visit one of our branches and let us know how we can help you!

BANK OF MILLBROOK

The Strength of Relationships



Personal and Business Banking Services • Trust and Investment Services

(845) 677-5321 BANKOFMILLBROOK.COM

MILLBROOK 3263 FRANKLIN AVE AMENIA 4958 ROUTE 22 MILLERTON 110 ROUTE 44 PINE PLAINS 2971 CHURCH ST STANFORDVILLE 11 HUNNS LAKE RD

MEMBER FDIC

Towns & Villages

May 21, 2026

AMENIA
By Leila Hawken p. 4

MILLBROOK
By Graham Corrigan p. 6

MILLERTON/NORTH EAST
By Nathan Miller p. 9

PINE PLAINS
By Graham Corrigan p. 12

CANAAN/FALLS VILLAGE
By Patrick L. Sullivan p. 14

CORNWALL
By Ruth Epstein p. 15

KENT
By Ruth Epstein p. 16

NORFOLK
By Jennifer Almquist p. 18

NORTH CANAAN
By Christian Murray p. 24

SALISBURY
By Aly Morrissey p. 26

SHARON
By Debra A. Aleksinas p. 27

GREAT BARRINGTON
By D.H. Callahan p. 34

SHEFFIELD
By Sally Haver p. 35

SUMMER DAY TRIPS p. 36

Reconnecting with the landscape

As the days grow longer and we head outdoors across the Northwest Corner and neighboring hills, fields and villages, this Towns & Villages special section turns its focus to the places where we wander, gather, linger and reconnect with the landscape that shapes life here. This year's focus on outdoor recreation offers a guide to the hidden swimming spots, well-worn trails, roadside farm stands, twilight concerts, open-air tables and beloved corners that give each town its particular character. Thoughtfully reported and rich in detail, each piece captures the seasonal rhythms and distinctive places that make this region feel newly discovered each summer.

— Natalia Zukerman



Photo by Debra A. Aleksinas

A monarch butterfly at rest inside its habitat at Sharon Audubon Center.

2026 ADVERTISER INDEX

21st Century Fund..... 20	GK Electric 29	North East Muffler..... 10
Arnold's Garage..... 19	Great Mountain Forest..... 20	Olde Farms Furniture 23
Associated Lightning Rod 8	Hotchkiss Library/Sharon 28	Paley's Farm Market..... 29
Auto Sport 28	The Inn At Pine Plains..... 11	Paramount Professional Roofing 38
Bain Real Estate 17	Jacobs Garage..... 21	Pasture Kitchen..... 11
Bank of Millbrook 2	Jennings & Rhon Antiques..... 11	PK Contracting 22
Berkshire Hills Design 22	Lakeville Community Conservancy. 30	Project SAGE..... 30
Blackbird Bistro 5	Laurel Brook Natural Resources..... 21	Raynard & Peirce Realty..... 25
The Boathouse..... 29	Limestone Trout Club 25	The Re Institute..... 10
Boundaries for Pets 30	LJMN Media..... 13	Rose Hill Kitchen & Bath 21
Budget Blinds..... 19	Marietta Whittlesey..... 23	Salisbury Association..... 32
Charlotte's..... 7	Matt's Landscaping..... 20	Segalla's Sand & Gravel..... 19
Crane's Outdoor Power Equipment 21	Matt's Landscaping/Meadowscapes. 20	Sharon Lawn & Landscape..... 39
Dugazon Shop 29	McEnroe Organic Farm Association... 8	Sharon Optical..... 28
Dutchess Day School..... 7	Merritt Bookstore..... 5	Smithfield Presbyterian Church 5
The Dutchess Trading Company..... 7	Millerton Inn..... 8	Stone & Tile Consulting..... 32
East Mountain Foundation 23	Millerton Service Center..... 11	Stormville Airport Flea Markets..... 37
Elizabeth's Fine Jewelry 11	Moore & More Printing..... 10	The White Hart Inn..... 33
Elyse Harney Real Estate 31	NBT Bank..... 31	William Pitt Sotheby's Realty 17
Five Points Arts..... 38	Noble Horizons 32	Wish House 17
Freund's Farm Market 22	North East Ford 8	Yale University/ Norfolk Chamber of Music 21

Published by
LJMN Media, Inc.
64 Route 7N, Falls Village CT 06031
800-339-9873
lakevillejournal.com • millertonnews.com

Natalia Zukerman
Editor

Christian Murray
Executive Editor

Caitlin Hanlon
Production Manager

James H. Clark
Publisher and CEO

Thomas K. Carley
Chief Operating Officer

Mary Wilbur, Roxanne Lee
Advertising Managers

KEY SERVICES

Animal Control.....	845-232-9051
Assessor.....	845-373-8118 ext.103
Building Inspector.....	845-373-8118 ext.118
Highway Superintendent (Mon.-Fri., 7-3:30)	
.....	845-373-9922
Parks and Recreation.....	845-373-8860
Tax Collector (Mon.-Thurs., 9-1)	
.....	845-373-8118 ext. 125
Town Clerk (Mon.-Thurs., 9-3)	
.....	845-373-8860 ext. 125
Town Justices	
Judge Christopher Klingner.....	845-373-8434
Judge Graham R. Spearman.....	845-373-7017
Town Supervisor (Mon.-Thurs., 8-4)	
.....	845-373-8118 ext.105
Water District.....	845-373-8860 ext. 106

OTHER SERVICES

Amenia Free Library.....	845-373-8273
Amenia Historical Society	
.....	www.ameniah.org
Department of Motor Vehicles	
Millbrook (Mon., Wed. & Fri., 9-4:45)	
.....	845-677-4080
Pawling (Tues. & Thurs., 9-4:45)	845-855-4400
Poughkeepsie (Mon.-Fri., 9-4:45)	845-486-2130

PUBLIC SAFETY

AND EMERGENCY SERVICES

For emergencies.....	911
Amenia Fire Company	
.....	845-373-8467
Amenia Constable.....	845-373-8434
Dutchess County Sheriff.....	845-486-3800
State Police	
Dover.....	845-877-3031
Wassaic Fire Company.....	845-373-8807
Sun River Health, Amenia.....	845-838-7038
Sharon Hospital, Sharon, Conn.	
.....	860-364-4000

SCHOOLS AND COLLEGES

Columbia-Greene Community College	
.....	518-697-6400
Marist College.....	845-575-3000
Dutchess Community College.....	845-431-8000
Webutuck Elementary School	
.....	845-373-4100
Eugene Brooks	
Intermediate.....	845-373-4100
Webutuck High School.....	845-373-4100
Webutuck School District	
Administrative Offices.....	845-373-4100

PRIVATE SCHOOLS

Maplebrook School.....	845-373-8191
Millbrook School.....	845-677-8261

Life outside in Amenia

By LEILA HAWKEN

In Amenia, the outdoors is more than scenery — it is a way of life. Residents and visitors alike can walk, hike, run, bicycle, or simply relax in the sunshine while taking in the town's natural beauty and strong sense of community.

The popular Harlem Valley Rail Trail wends its tranquil way through Amenia for an estimated 10 miles. The trail stretches roughly 26 miles from the Wassaic Metro-North station to Copake Falls in neighboring Columbia County. The route is scenic, and the paved terrain is flat and inviting to bikers, hikers, joggers, and walkers as it passes through forests and farms. The trail is accessible from the hamlet of Wassaic thanks to an extension added in recent years. Dogs are always welcome on the rail trail, as long as they are on a leash.

An annual, festive, community-focused foot-race, Rattlesnake Run, has

been tentatively scheduled this year for Saturday, June 13, but plans are still pending. The foot-race proceeds along the rail trail for a variety of distances, including 5K and 10K races, as well as a half marathon, beginning and ending at Maxon Mills.

For hikers and mountain bikers, the Northern Red Oak Trails project is under construction along Old Route 22. When completed in the coming months, it will offer 12 miles of hiking and biking trails within a 470-acre property. Trails will be 3 feet wide and designed with minimal impact on the land. The terrain will be hillier and more challenging than that offered by the rail trail.

"Sometimes it's just nice to go outdoors and sit in the sunshine," said Town Clerk Dawn Klingner, gesturing toward the Town Hall benches being expertly refurbished by staff member John



Photo by Leila Hawken

Bicyclist Wahid Ziani of Saida, Algeria, enjoyed a trek on the Harlem Valley Rail Trail on Monday, May 4, intending to ride from Wassaic all the way to Millerton and back.

Nowak. Sunshine-sitting opportunities abound throughout the scenic town.

Another chance to sit, or dance, is offered by the town-sponsored weekly free Summer Music Series held at the town's basketball courts and skate park. The annual series is highly popular.

Amenia's Beekman

Park, which includes a playground for youngsters, is open for recreation during most months of the year except the snowiest.

For outdoor dining, The Lantern in Wassaic offers patio seating, as do other local restaurants, many of which have invit-

Continued on next page

RELIGIOUS ORGANIZATIONS

Congregation Beth David	
.....	845-373-8264
Immaculate Conception Church	
.....	845-373-8193
Smithfield Presbyterian Church	
.....www.thesmithfieldchurch.org;	845-789-1357
South Amenia Presbyterian Church	
.....	845-373-9959
St. Thomas Episcopal Church	
.....	845-373-9161

ELECTED REPRESENTATIVES

Town Supervisor	
Rosanna Hamm.....	845-373-8118 ext.111
County Legislator	
Eric Alexander (25th District).....	845-486-2100
State Assemblyman	
Anil Beephan (105th District).....	845-454-1703
State Senator	
Michelle Hinchey (41st District).....	845-331-3810

Representative in U.S. Congress	
Patrick Ryan (18th District).....	202-225-5614
United States Senators	
Kirsten Gillibrand.....	202-224-4451
Charles Schumer.....	202-224-6542
Governor	
Kathy Hochul.....	518-474-8390



The town basketball court and roller blade park also attracts the occasional roller skater.

Continued from previous page

ing outdoor spaces.

“There is scenery no matter where you drive,” said Recreation Commission Chairman Judy Moran, noting that the spectacular

DeLavernge Hill remains a breathtaking picnic site.

Choices for outdoor recreation in Amenia are clearly as vast as the outdoors itself. Residents and visitors are invited to explore and enjoy.



Photos by Leila Hawken

The coolness of the Wassaic Creek, with its population of trout, flows picturesquely through Wassaic hamlet on its way to Ten Mile River.



**Weekly Specials • Outdoor Dining
Catering • Private Events
Grubhub Contactless Pick-Up**

HOURS

11:00 am - 9:00 pm
Wednesday through Monday
Closed Tuesday

3997 Route 22, Wassaic, NY 12592
www.blackbird-bistro-ny.com
(845) 789-1515

Merritt

BOOKSTORE TOYSTORE

**Books, toys,
small gifts, pool toys,
and more!**

Monday-Saturday
9am-5pm
Sunday
10am-4pm

COME TO MERRITT BOOKSTORE! We have (almost) everything!

57 Front St., Millbrook, NY | merrittbooks.com | 845 677 5857



SMITHFIELD CHURCH

SUNDAY SERVICE | 10 AM
Rev. Douglas Grandgeorge
Service with music

656 Smithfield Valley Rd.
Route 83, Amenia, NY 12501
thesmithfieldchurch.org

KEY SERVICES

VILLAGE OF MILLBROOK

Building & Zoning (Mon., 5-7)..... 845-240-2118
Public Works Garage (Mon.-Fri., 6 to 2:30)

..... 845-677-3022

Village Clerk (Mon.-Fri., 9-3)

..... 845-677-3939

Mayor 845-677-3939

TOWN OF WASHINGTON

Animal Control 845-489-6148

Assessor's Office 845-677-2085

Building & Zoning (Mon.-Fri., 11-3)

..... 845-677-3419

Highway Garage (Mon.-Fri., 7:30 to 3:30)

..... 845-677-3910

Recreation 845-677-3419

Tax Collector (Mon.-Fri., 9-12:30, 1-3)

..... 845-677-3419

Town Clerk 845-677-3419

Town Justice 845-677-3419

Town Supervisor 845-677-3419

PUBLIC SAFETY

AND EMERGENCY SERVICES

For emergencies 911

Millbrook Firehouse 845-677-3871

Millbrook Police 845-677-8200

Dutchess County Sheriff 845-486-3800

State Police

Troop K, Millbrook 845-677-7300

Sun River Health, Amenia

..... 845-838-7038

Sharon Hospital, Sharon, Conn.

..... 860-364-4000

OTHER SERVICES

Millbrook Library 845-677-3611

Department of Motor Vehicles

Millbrook (Mon., Wed. & Fri., 9-4:45)

..... 845-677-4080

Pauling (Tues. & Thurs., 9-4:45) 845-855-4400

Poughkeepsie (Mon.-Fri., 9-4:45)

..... 845-486-2130

Millbrook Historical Society

..... www.millbrookhistoricalsociety.org

RELIGIOUS ORGANIZATIONS

Grace Episcopal Church 845-677-3064

Lyall Memorial Federated Church

..... 845-677-3485

St. Joseph's Church 845-677-3422

St. Peter's Episcopal Church, Lithgow

..... 845-677-9286

Verbank Methodist Church 845-677-5534

PUBLIC SCHOOLS AND COLLEGES

Alden Place Elementary 845-677-4220

Columbia-Greene Community College

..... 518-697-6400

Explore recreation in Millbrook

By GRAHAM CORRIGAN

Millbrook's status as a Dutchess County hub for recreation has only solidified in recent years. Its main street, Franklin Avenue, is the foundation, framed on one end by the rolling hills of the Millbrook Tribute Garden and by the Millbrook Library on the other. In between, the village earns its nickname as "the museum in the streets." Much of the original architecture from its Quaker beginnings remains intact, now housing a variety of pedestrian-friendly dining and retail options for contemporary visitors.

The iconic Millbrook Diner still fills its silvery shell near the bottom of the street, serving classic, affordable fare all day. Its early hours are matched by All That Java — a modern coffee shack with patio seating — and Millbrook Deli, a neighborhood favorite known for its pizza and sandwiches.

Beyond the streets, Millbrook offers a number of natural sites to explore.

The family-friendly Tribute Garden features a large playground, streams and winding paths. The Cary Institute, an ecological research center just outside town, has created a wild-life-rich network of public trails crisscrossing its campus. Innisfree remains the area's crown jewel, a sprawling botanical garden that draws visitors from far afield.

The Millbrook Farmers Market returns May 23 with its wide range of vendors. It takes place every Saturday and makes the perfect prelude to an afternoon exploring the village's antique stores, historic library or nearby vineyards. Millbrook Vineyards & Winery is well worth the short trip out of town, whether for its food or drink. Its Friday Night Food Trucks series resumes May 22 and runs from 5 to 8 p.m.

For those who would rather stay close to the town center, there are plenty of options within walking distance. Canoe



Tribute Garden.



Photos by Graham Corrigan

Innisfree Gardens is the area's crown jewel.

Hill, Julien's, Barbaro, Babette's Kitchen, Nooch's Pub & Grill, Millbrook Continental, Cafe Les Baux and House of Stefas are each distinctive dining destinations, with plenty more to discover.

For equestrians, the Millbrook Horse Trials return in July. The four-day event features dressage, show jumping and cross-country competition, along with food trucks and a petting zoo.

Dutchess Community College 845-431-8000
Elm Drive Elementary 845-677-4225
Millbrook Middle School 845-677-4210
Millbrook High School 845-677-2510
Marist College 845-575-3000

PRIVATE SCHOOLS

Dutchess Day School 845-677-5014
Millbrook School 845-677-8261

ELECTED REPRESENTATIVES

Millbrook Mayor
Peter F. Doro 845-677-3939
Washington Town Supervisor
Gary Ciferri 845-677-3949
County Legislator
Eric Alexander (25th District)
..... 845-690-0046
State Assemblywoman
Didi Barrett (106th District) 845-221-2202

State Senator
Michelle Hinchey (41st District) 845-331-3810
Representative in U.S. Congress
Patrick Ryan (18th District) 202-225-5614
United States Senators
Kirsten Gillibrand 202-224-4451
Charles Schumer 202-224-6542
Governor
Kathy Hochul 518-474-8390

Charlotte's

restaurant and catering

(845) 677-5888



Garden Dining, Private Parties,
Off-Site Catering & More



charlottesny.com

4258 Rt. 44, Millbrook, NY 12545

THE DUTCHESS TRADING COMPANY



MILLERTON, NY

Gifts for Him, Her, & Home

CREED, BIGELOW, FILSON, TOAST,
FARROW & BALL AND MORE...

www.dutchesstradingco.com

42 Main Street | Millerton, NY 12546

Hours: Friday, Saturday, Sunday 11am-5pm



**The Finest Independent
PK-8 School in the
Hudson Valley.**

Learn Why...

twhiting@dutchesday.org

845.677.5014

dutchesday.org



Protecting the Northeastern
U.S. since 1953

Design & Installation
Surge Suppression

www.alrci.com
(518) 789-4603
(845) 373-8309
(860) 364-1498

THE MILLERTON INN

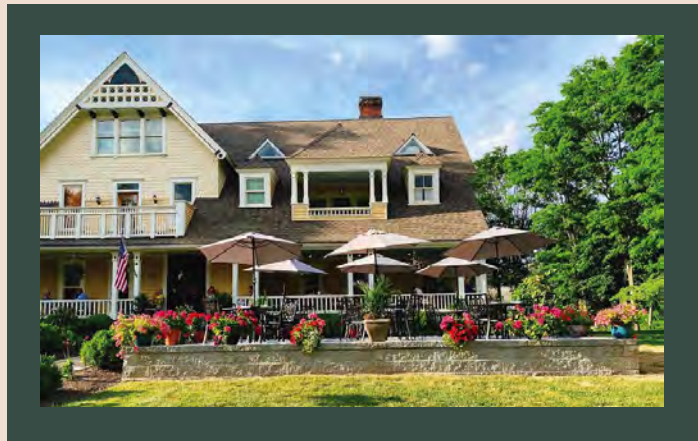

RESTAURANT & BOUTIQUE HOTEL

11 Elegant + Comfortable Rooms
Weddings, Rehearsal Dinners, Catering

RESTAURANT OPEN 6 DAYS A WEEK

11am to 9pm (no Tuesdays)

THEMILERTONINN.COM 518.592.1900



Organic
Compost and Soil
soils@mcenroefarm.com
194 Coleman Station Road,
Millerton, NY 12546
518-789-3252

Premium Blends

- Organic Compost
- Organic Potting Soil
- Lite Growing Mix
- Enriched Topsoil
- Garden Blend
- Perennial Blend
- Nursery Planting Mix
- Custom Growing Mixes
- Mulches



Scan to order now

NORTH EAST 
BUYS
READY-CASH-NOW!

All
makes,
models or
mileage



Lann Rubin

STOP BY
AND SEE LANN
TODAY!

NorthEastFordMillerton.com

KEY SERVICES

TOWN OF NORTH EAST

Assessor (Wed. & Thurs. 9-12:30 & 1-3)	518-789-3300 ext. 605
Building Inspection Office (Tues., 2-7, Wed., 9-3, & Fri., 9-3)	518-789-3300
Dog Control	518-789-4504
Highway Department	518-789-4850
Town Court (Mon.-Thurs., 9-2, & Fri., 9-noon)	518-789-3080
Planning Board (Mon.- Fri., 9-3)	518-789-4489 ext 104
Supervisor	518-789-3300 ext. 608
Town Clerk (Mon.-Thurs., 9-12:30, 1-3, & Fri., 9-12:30)	518-789-3300 ext. 603
Zoning Board of Appeals (Mon.-Thurs., 1-5)	518-789-3300 ext. 607

VILLAGE OF MILLERTON

Building Inspector and Zoning Enforcement Officer (Tues. 5-7, Wed. 7-8)	518-789-4489
Village Clerk (Mon.-Thurs., 9-4, Fri., 9-noon)	518-789-4489
Village Mayor	845-705-5601
Water/Highway Department	518-789-4756

PUBLIC SAFETY AND EMERGENCY

For emergencies	911
Dutchess County Sheriff	518-789-3115
State Police	
Troop K	518-789-4411
Village Police	518-789-6355
Sun River Health, Amenia	845-838-7038
Sharon Hospital, Sharon, Conn.	860-364-4000
Millerton Fire Co. & Rescue Squad Firehouse	518-789-4645

OTHER SERVICES

American Legion Post 178	518-789-4755
Department of Motor Vehicles Millbrook (Mon., Wed. & Fri., 9-4:45)	845-677-4080
Pawling (Tues. & Thurs., 9-4:45)	845-855-4400
Poughkeepsie (Mon.-Fri., 9-4:45)	845-486-2130
North East Historical Society	www.nemillertonlibrary.org/historical-society
NorthEast-Millerton Library	518-789-3340
North East Community Center	518-789-4259
Nutrition Site (Mon.-Thurs., 10-2)	518-789-3081

SCHOOLS AND COLLEGES

Columbia-Greene Community College	518-697-6400
Marist College	845-575-3000

Millerton: a natural playground

By NATHAN MILLER

The area surrounding Millerton and the Town of North East is a veritable natural playground, offering premier opportunities for fishing, hiking, hunting and cycling. The community's summer offerings are made even more special this year with the 175th anniversary of Millerton's settlement. More than a week of festivities — including food, drinks and live music — will fill Eddie Collins Memorial Park from July 11 to July 19. The goal, organizers say, is to create something that feels both nostalgic and exciting for people of all ages. Committee Chair Lisa Hermann said it will be a mix of retro fun, hometown pride and forward momentum. Eddie Collins Memorial Park, the home of the planned 175th anniversary celebrations, is the village's main outdoor recreation space on Route 22. The park features full-sized soccer fields and basketball courts, a playground, a baseball field and a pavilion for picnickers. Village officials finalized designs and funding for a new pool and poolhouse at the park, expected to open in the summer of 2027. Construction on the new pool is expected to begin later this year after the conclusion of the 175th celebration in July. The village and surrounding town also offer more rugged, natural recreation opportunities. Nearby Rudd Pond, accessible via an entrance on Rudd Pond Road just north of the village, serves as a popular fishing venue for locals. Boat rentals are available between Memorial Day and Labor Day. Boat-

village's main outdoor recreation space on Route 22. The park features full-sized soccer fields and basketball courts, a playground, a baseball field and a pavilion for picnickers. Village officials finalized designs and funding for a new pool and poolhouse at the park, expected to open in the summer of 2027. Construction on the new pool is expected to begin later this year after the conclusion of the 175th celebration in July. The village and surrounding town also offer more rugged, natural recreation opportunities. Nearby Rudd Pond, accessible via an entrance on Rudd Pond Road just north of the village, serves as a popular fishing venue for locals. Boat-



ers can rent canoes and kayaks for \$10 per hour up to three hours, \$40 for a full 24-hour day or \$100 for a week. Motorized boats are not permitted on the lake. Campsites are also available at the park, ranging in price from \$15 to \$22 per night. Cyclists also have ample opportunities in the area, with the Harlem Valley Rail Trail running through downtown

Millerton. The paved trail connects the community to Amenia and Wassaucott to the south and Copake and Hillsdale to the north. Roads around Millerton and North East are enticing to cyclists as well. The rugged terrain of the Taconics provides challenging hills and scenic views that attract cyclists from across the state and beyond.

Photo by Nathan Miller

A gravel lot along Rudd Pond Road in the Town of North East serves as a boat launch for canoes and kayaks into Rudd Pond. Swimming is prohibited, but the pond provides ample opportunity for angling.

Continued on page 10

Dutchess Community College	845-431-8000
Eugene Brooks Intermediate	845-373-4100 ext. 2
Webutuck Elementary School	845-373-4100 ext. 1
Webutuck High School	845-373-4100 ext. 3
Webutuck School District Office	845-373-4100 ext. 5

PRIVATE SCHOOLS

Maplebrook School	845-373-8191
Millbrook School	845-677-8261

RELIGIOUS ORGANIZATIONS

Congregation Beth David, Amenia	845-373-8264
Faith Bible Chapel	518-789-6073

Immaculate Conception, Amenia	845-373-8193
Kingdom Hall of Jehovah's Witnesses	518-789-6214
Millerton Methodist Church	518-789-4926
North East Baptist Church	518-789-4840
Pine Plains United Methodist Church	518-398-5521
First Presbyterian Church	518-789-3431

ELECTED REPRESENTATIVES

North East Supervisor	
Christopher Kennan	518-789-3300 ext. 608
Millerton Village Mayor	

Jennifer Najdek	845-706-5601
County Legislator	
Chris Drago (19th District)	845-868-2188
State Assemblywoman	
Didi Barrett (106th District)	845-454-1703
State Senator	
Michelle Hinchey (41st District)	845-331-3810
Representative in U.S. Congress	
Josh Riley (19th District)	202-225-5441
United States Senators	
Kirsten Gillibrand	202-224-4451
Charles Schumer	202-224-6542
Governor	
Kathy Hochul	518-474-8390

Continued from page 9

There is also an opportunity for golfers to work on their swing at the Millerton Driving Range, located just east of the village of Millerton Route 44 near the Talk of the Towne Deli.

Millerton's downtown also serves as a popular walking destination. Historic buildings line Main Street, and a historic walking tour produced by the North East Historical Society and Millerton Townscape — a volunteer group that focuses on beautification and revitalization — serves as an interactive educational tool about the village's history.

Visitors to the area and even seasoned locals can see more opportunities for outdoor recreation and things to do at visitmillertonny.com



Photo by Nathan Miller

Visiting cyclists take advantage of sunny weather on Thursday, May 7, to enjoy a ride through Millerton on the Harlem Valley Rail Trail. The cyclists traveled to Millerton from Putnam County, New York, and Greenwich, Connecticut, to meet on the rail trail and ride their bicycle.



Custom Bending Up to 3 Inches

**Tires • Brakes • Mufflers
New York State Inspections**

Open Mon - Fri 8 to 5; Sat 8 to 1

**Route 22, Millerton, NY
(518) 789-3669**

John Heck • Cindy Heck

SINCE 1992 still printing
still copying

FOR ALL YOUR PRINT NEEDS
Stacey L. Moore

17 Dutchess Avenue
P.O. Box 880
Millerton, NY 12546

Full Color Copies
up to 13x19

**MOORE
& More
Printing**

Mon.-Thur. 10-5
Phone: (518)789-4508
Fax: (518)789-4509

mooreandmore@taconic.net

THE RE INSTITUTE
AN ALTERNATIVE ART GALLERY

1395 Boston Corners Rd.
Millerton, NY 12546
518-567-5359

Open Friday, Saturday, and Sunday
1pm to 4pm

www.TheReInstitute.com



MONTAGE ANTIQUES



Your Source for Style

860-485-3887 25 Main Street, Millerton, NY
WWW.MONTAGEANTIQUES.COM @MONTAGEANTIQUES

THE INN at PINE PLAINS

3036 Church Street / Route 199
Pine Plains NY 12567
518 .771.3117

www.innatpineplains.com

Innkeeper - Patti Vincent



EAT CLEAN AT PASTURE KITCHEN

Simple, healthy menu sourced from organic Hudson Valley farmers. Grass fed beef, pasture raised chicken, tallow fries and more at 130 US-44

Millerton NY | 518-689-4090

METALS REACH RECORD HIGH!

*We buy gold, gold-filled, silver and platinum.
Elizabeth's Jewelry is a licensed buyer.*

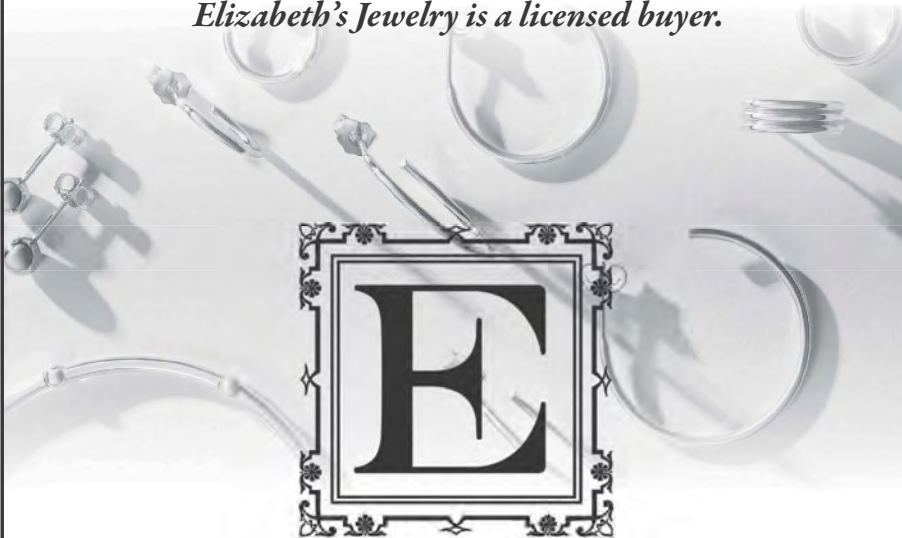

ELIZABETH'S
JEWELRY AND FINE GIFTS

ELIZABETHSJEWELRY.COM
STORE HOURS • MONDAY - FRIDAY 10 - 4:30
138 RT. 44, MILLERTON, NY 12546 • (518) 789-4649

Millerton Service Center



SEE US FIRST
For all of your service
and repair needs!

**PROUDLY SERVING YOU
FOR OVER 30 YEARS!**

We Buy and Sell Quality Used Cars

We employ technicians certified
by the National Institute for
AUTOMOTIVE SERVICE EXCELLENCE

Service Hours: 7 am - 5 pm Mon-Fri



**Factory parts
shipped daily!**

Master Technicians
Michael Lyman
Adam Lyman

52 S. Center St., Millerton, NY
(518) 789-3462

KEY SERVICES

Assessor (<i>Tues. & Thurs., 8:30- 4:30, Fri., 9:30-1:30</i>)	518-398-7193 ext. 7
Building Department (<i>Wed. & Sat., 10-noon</i>)	518-398-7110
Dog Control	518-398-7121
Highway Department (7-3:30 p.m.)	518-398-6662
<i>After-hour emergencies</i>	518-965-1876
Planning Department	518-398-7155 ext. 204
Recreation Director	518-567-7207
Supervisor	518-398-8600
Tax Collector	518-398-7155 ext. 211
Town Clerk (<i>Mon.- Fri., 10-1</i>)	518-398-7155
Town Justices	518-398-7194
Water Department	518-398-1411

PUBLIC SAFETY AND EMERGENCY SERVICES

For emergencies	911
Dutchess County Sheriff substation	518-398-5234
State Police	518-398-0317
Pine Plains Police	518-398-8601
Pine Plains Firehouse	518-398-1311
Sun River Health, <i>Amenia</i>	845-838-7038
Northern Dutchess Hospital, <i>Rhinebeck</i>	845-876-3001
Sharon Hospital, <i>Sharon, Conn.</i>	860-364-4000
VA Clinic, <i>Pine Plains</i>	518-398-9240

OTHER SERVICES

Department of Motor Vehicles <i>Millbrook (Mon., Wed., Fri., 9-4:45)</i>	845-677-4080
<i>Pauling (Tues. & Thurs., 9-4:45)</i>	845-855-4400
<i>Poughkeepsie (Mon.-Fri., 9-4:45)</i>	845-486-2130
The Little Nine Partners Historical Society	www.lnphs.com; 914-474-1963
Pine Plains Free Library	518-398-1927

SCHOOLS AND COLLEGES

Cold Spring Early Learning Center (<i>Grades Pre-K-1</i>), <i>Stanfordville</i>	845-868-7451
Columbia-Greene Community College	518-697-6400
Dutchess Community College	845-431-8000
Marist College	845-575-3000
Pine Plains Central School District	518-398-7181
Seymour Smith Intermediate Learning Center	518-398-3000
Stissing Mountain Middle/High School	518-398-7181



Photo by Graham Corrigan

Champêtre serves seasonal fare in Pine Plains.

Pine Plains has it all

By GRAHAM CORRIGAN

Historically, Pine Plains has fostered a reputation as one of the area's more tranquil communities. That's changing fast — especially when summer comes around.

For the outdoorsy among us, Stissing Mountain Fire Tower remains one of Dutchess County's most rewarding hikes. It's a steep climb, but the payoff is an unparalleled view of the Catskills.

For the more horizontally inclined, Thompson Pond offers a loop around its marshy edges, while Stissing Lake Park features a beach for swimming, playgrounds and seating for larger gatherings. If the weather is bad or you just need a moment of peace, head to the Pine Plains Free Library, where the reading is supplemented by yoga classes, tai chi and game nights.

When the sun goes down, Pine Plains offers a variety of dining options. French restaurant Champêtre serves seasonal fare such as escargot and beef bourguignon in

a chic, airy space. Stissing House has become a regional favorite, offering elevated tavern fare in a colonial setting that dates to 1782.

Equally delicious are Pine Plains' more casual dining options. Spud Shack churns out quality burgers, fries and wings, while Tower Pizza shares space with The Cabin, a cozy bar with a garden out back where you can enjoy a pint with your pie. Guacamole Grill is around the corner on Main Street, serving generous portions of Mexican classics.

Stissing Center is Pine Plains' newest hub for arts and culture. Check out its events calendar for a mix of music, dance, comedy and children's programming. There are multiple venues within the space, including the new cabaret-style Grace Note that hosts music every Friday night.

When the sun rises, head to Storybook Cafe or Winchell Mountain Coffee. Both have gone above and beyond to round out

the Pine Plains food scene: Storybook has revitalized a longtime location with reading nooks and a hearty breakfast menu, while Winchell Mountain pairs locally roasted coffee with artwork by local legend Sandra Boynton.

Last but not least, stop by one of the local farms

this season. Ronnybrook's dairy products have spread far and wide, but visitors can still buy milk and cheese straight from the source in Pine Plains. Chaseholm Farm is just up the road, where regenerative agriculture yields some of the county's best beef, pork and more.

RELIGIOUS ORGANIZATIONS

Church of the Regeneration, <i>Episcopal</i>	518-398-5628
First United Presbyterian Church of Pine Plains	518-398-7117
St. Anthony's Catholic Church	518-398-7115
Pine Plains United Methodist Church	518-398-5521

ELECTED REPRESENTATIVES

Supervisor <i>Brian Walsh</i>	518-398-8600
County Legislator <i>Chris Drago (19th District)</i>	845-868-2188
State Assemblywoman <i>Didi Barrett (106th District)</i>	845-454-1703
State Senator <i>Michelle Hinchey (41st District)</i>	845-331-3810

Representative in U.S. Congress <i>Patrick Ryan (18th District)</i>	202-225-5614
United States Senators <i>Kirsten Gillibrand</i>	202-224-4451
<i>Charles Schumer</i>	202-224-6542
Governor <i>Kathy Hochul</i>	518-474-8390

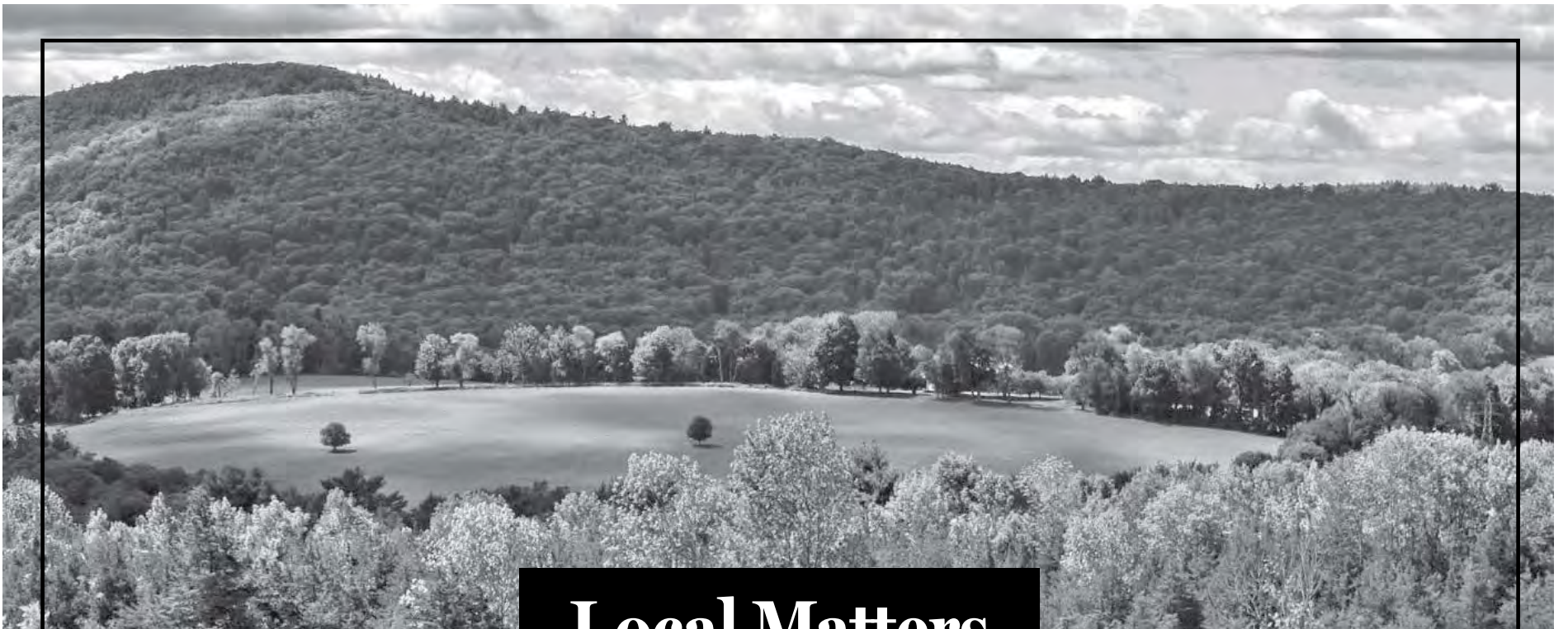

Local Matters

Print Subscription Includes **Free** Access
to Website and the Replica Edition!

\$10 monthly

In County | \$12.25 Outside County

The Lakeville Journal

The
MILLERTON NEWS

Subscribe Today

860-435-9873 | circulation@lakevillejournal.com
LakevilleJournal.com | MillertonNews.com

KEY SERVICES

Animal Control.....	860-480-7568
Assessor (<i>Tues., 9-3; Mon., Wed. & Thurs., 9-noon</i>)	860-824-0707
Building Inspector (<i>Wed., 9-noon</i>)	860-309-7852
Fire Marshal (<i>by appointment</i>)	860-364-0909
First Selectman (<i>Mon.-Thurs., 9-noon</i>)	860-824-0707 ext. 23
Litchfield Hills Probate District #24	860-824-7012
Registrars of Voters (<i>Wed., 9-noon</i>)	860-824-0707 ext. 18
Sanitarian (<i>Tues., 8-10</i>)	860-489-0436 ext. 323
Social Services (<i>Tues. & Thurs., 8:30-3, Wed., 12-3</i>)	860-824-9855
Tax Collector (<i>Mon. 9-3, Wed. 9-noon</i>)	860-824-0707 ext. 13
Town Clerk (<i>Mon.-Wed., 9-3; Thurs., 9-noon</i>)	860-824-0707 ext. 10
Town Garage	860-824-7239
Town Treasurer (<i>Mon.-Wed., 9-3</i>)	860-824-0707 ext. 11
Transfer Station (<i>Tues., Fri. & Sat., 8-3</i>)	860-824-5819
Recreation Center	860-824-8026
	recreation@canaanfallsvillage.org

PUBLIC SAFETY AND EMERGENCY SERVICES

For emergencies.....	911 Falls Village Fire Department	860-824-5298
State Police Troop B, <i>North Canaan</i>		860-626-1820
Sanitarian (<i>Torrington Area Health District</i>)		860-489-0436 or www.tahtd.org
Sharon Hospital		860-364-4000

OTHER SERVICES

D.M. Hunt Memorial Library.....	860-824-7424
Falls Village-Canaan Historical Society	860-824-8226
www.fallsvillage-canaanhistoricalsociety.org	
Falls Village Day Care Center.....	860-824-0882

PUBLIC SCHOOLS AND COLLEGES

Explorations Charter School, <i>Winsted</i>	860-738-9070
Housatonic Valley Regional High School, <i>Falls Village</i>	860-824-5123
Lee H. Kellogg School.....	860-824-7791
Northwestern Connecticut Community College, <i>Winsted</i>	860-738-6300
Oliver Wolcott Technical School, <i>Torrington</i>	860-496-5300

Community comes alive in Falls Village

By PATRICK L. SULLIVAN

Falls Village offers a wide variety of recreational opportunities for adults and children.

The David M. Hunt Library is front and center on the recreation front. The library maintains a busy schedule of talks and activities, many geared toward children, as well as regular children's programs. The library is next door to the Lee H. Kellogg School, which is handy as students can walk straight to after-school events.

The library also sponsors art exhibits and open mic events.

The town's Recreation Commission is very active, with events for children year-round.

The town recently hired Allycia Soule as its new recreation director.

The commission runs the town pool, which will open for the season in late June and will be sporting a renovated poolhouse.

The Center on Main is the home of the Falls Village Children's Theater, which offers youngsters

a chance to participate in every phase of theater production. The Center also hosts activities such as the monthly Twelve Moons Coffee House (folk music) and any number of children's activities.

For the outdoors enthusiast, Falls Village has a section of the Appalachian Trail that runs along the Housatonic River before crossing the Water Street bridge into the Amesville section of Salisbury. Recreational boaters and anglers can get to the river from the parking lot on Water Street by the First Light hydroelectric plant. (There is construction activity at the plant but the trail is open.) Hikers can also use the Mohawk Trail between Falls Village and Cornwall.

Great Mountain Forest allows hiking in season from the West Gate on Canaan Mountain Road.

For car enthusiasts, and anybody else who enjoys a spectacle, the Falls Village Car and Motorcycle Show is a can't miss event.



Photo by Patrick L. Sullivan

Brook and Leo Martinez perform at Hunt Library's open mic night.

Hundreds of vehicles, from the impossibly antique to the hypermodern, pour into the downtown area. There is food, music and the chance to chat with the car owners. This year's show is Sunday, July 12.

And that's not all. On the Friday of Labor Day weekend (Aug. 28 this year), one of the most popular features of Lime Rock Park's Historic Weekend, the vintage car parade, winds through Lakeville and Salisbury before rolling into Falls Village, where food, drink and music await. The parade starts at 5 p.m. and usually gets

to Falls Village about 40 minutes later, and it gets crowded. Best to come early and stake out a spot along Main Street.

The Falls Village-Canaan Historical Society has a big slate of events planned for the 250th anniversary of the Declaration of Independence.

Often overlooked is the chance to wander over to Housatonic Valley Regional High School to watch the Mountaineers play. Spectator-friendly spring sports include baseball and softball. There's no charge, but it's Bring Your Own Chair.

RELIGIOUS ORGANIZATIONS

Falls Village Congregational Church	860-824-0194
St. Joseph Church, <i>Catholic, North Canaan</i>	860-824-7078
Trinity Episcopal Church, <i>Lime Rock</i>	860-435-2627

ELECTED REPRESENTATIVES

First Selectman	
David Barger.....	860-824-0707 ext. 23
Representatives in Connecticut General Assembly	
Sen. Stephen Harding (<i>30th District</i>)	800-842-1421
Rep. Maria Horn (<i>64th District</i>)	800-842-8267

Representative in Congress (<i>5th District</i>)	
Jahana Hayes.....	Waterbury 860-223-8412 Washington 202-225-4476
United States Senators	
Richard Blumenthal.....	Hartford 860-258-6940 Washington 202-224-2823
Chris Murphy.....	Hartford 860-549-8463 Washington 202-224-4041
Governor	
Ned Lamont.....	800-406-1527

KEY SERVICES

Animal Control Officer.....	860-671-8211
Assessor (<i>Tues., 1-4, Wed., 9-3</i>)	
.....	860-672-2703
Building/Demolition Official.....	860-672-0711
Emergency Management Director	
.....	860-672-6547
Treasurer (<i>Mon. & Thur. 9-5, Tues. & Wed. 8:30-12:30</i>).....	860-672-2707
Fire Marshal.....	860-364-0909
First Selectman (<i>Mon.-Thurs., 9-noon, 1-4</i>)	
.....	860-672-4959
Land Use Office (<i>Tues. & Thurs., 9-noon</i>)	
.....	959-799-4661
Municipal Agent/Social Services (<i>By appointment</i>).....	860-689-6511
Litchfield Hills Probate District #24	
.....	860-824-7012
Recreation Director	
.....	860-672-4071
Registrars of Voters	
..... (R) 860-459-9303 (D) 860-672-0279	
Tax Collector (<i>Mon., 1-4, Wed., 9-noon & 1-4</i>)	
.....	860-672-2705
Town Clerk (<i>Mon.-Thurs., 9-noon & 1-4</i>)	
.....	860-672-2709
Transfer Station (<i>Tues., Thurs. & Sat., 9-4:30; Sun., 8-11 a.m.</i>).....	860-672-4079

PUBLIC SAFETY AND EMERGENCY SERVICES

For emergencies.....	911
Cornwall Volunteer Fire Department	
.....	860-672-6526
State Police Troop B, <i>North Canaan</i>	
.....	860-626-1820
Sanitarian (<i>Torrington Area Health District</i>)	
.....	860-489-0436 or www.tahtd.org
Sharon Hospital.....	860-364-4000

OTHER SERVICES

Cornwall Child Center.....	860-672-6989
Cornwall Historical Society	
.....	860-672-0505
.....	www.cornwallhistoricalsociety.org
Cornwall Library.....	860-672-6874

PUBLIC SCHOOLS AND COLLEGES

Cornwall Consolidated School	
.....	860-672-6617
Explorations Charter School, <i>Winsted</i>	
.....	860-738-9070
Housatonic Valley Regional High School, <i>Falls Village</i>	860-824-5123
Northwestern Connecticut Community College, <i>Winsted</i>	860-738-6300
Oliver Wolcott Technical School, <i>Torrington</i>	
.....	860-496-5300

RELIGIOUS ORGANIZATIONS

St. Bridget's Church, <i>Catholic</i>	860-672-6515
St. Peter's Evangelical Lutheran Church	
.....	860-672-6897
The Chapel of All Saints, <i>Episcopal</i> <i>www.allsaintscornwall.org</i>	
<i>for information on where services are held</i>	
United Church of Christ in Cornwall, <i>Congregational</i>	860-672-6840
Trinity Episcopal Church, <i>Lime Rock</i>	
.....	860-435-2627

ELECTED OFFICERS

First Selectman	
<i>Gordon M. Ridgway</i>	860-672-4959
Representatives in Connecticut General Assembly	
<i>Sen. Stephen Harding (30th District)</i>	
.....	800-842-1421
<i>Rep. Maria Horn (64th District)</i>	
.....	800-842-8267

Representative in Congress (<i>5th District</i>)	
<i>Jahana Hayes</i>	<i>Waterbury</i> 860-223-8412
.....	<i>Washington</i> 202-225-4476
United States Senators	
<i>Richard Blumenthal</i>	<i>Hartford</i> 860-258-6940
.....	<i>Washington</i> 202-224-2823
<i>Chris Murphy</i>	<i>Hartford</i> 860-549-8463
.....	<i>Washington</i> 202-224-4041
Governor	
<i>Ned Lamont</i>	800-406-1527

Busy in every season

By RUTH EPSTEIN

City dwellers have been known to question their country friends about what there is to do for entertainment in a small town. Cornwall residents would have no trouble providing a litany of activities available in every season for all ages and interests.

The Park and Recreation Commission would be a good place to start. Its members, along with Director Bethaney Mastrocola, work tirelessly to offer programs of all types. In addition to sports and several holiday events for the younger set, there are many ways for seniors to gather, including monthly breakfasts, lunches and social hours. The commission also hosts July Fest, bringing townspeople to the Green for food and friendship.

Not to be forgotten are pets, as seen each fall when the Little Guild animal shelter sponsors its Run & Wag, at which humans and their canine

companions compete to see who can traverse the course the fastest.

Cornwall's landscape provides a recreational feast. The Housatonic River is a prime resource where canoeists and kayakers are often seen paddling between its banks. A big draw each spring is the annual Covered Bridge Slalom. The Conservation Commission hosts trail walks throughout much of the year, allowing participants the opportunity for exercise as well as taking in breathtaking views. Hiking in Mohawk State Forest is another popular pastime. And, of course, the iconic covered bridge in West Cornwall brings numerous tourists to snap photos of one of the state's top destinations. In winter, the slopes of Mohawk Mountain Ski Area are filled with those who love the sport.

Art is a main focus in the town. Various shows are held at the Cornwall Library, Wish House and



Photos by Ruth Epstein

The Cornwall Library is a center of activity in the town, featuring a host of speakers and art shows throughout the year.

UCC parish hall. The summer Rose Algrant Show, which showcases the work of local artists, will hold its 68th rendition this year. The library presents many speakers on varying topics, and the Cornwall Historical Society has a large exhibit each year.

Many find it unique that there are two farmers markets in this small town. On Saturday mornings from spring to fall, vendors offer an array of goods at both the town Green and on the lawn of the Wish House. Bargain hunters from all over

converge in the summer for the Cornwall Woman's Society rummage sale, where items are found in buildings throughout town. The town celebrates its agricultural heritage each year at the Cornwall Agricultural Fair; the 34th edition will be held this September. Those wishing to participate in yoga, Pilates and more can take advantage of programs offered by the Wellness Collective.

Cornwall may not have Broadway or large museums, but there is certainly no lack of things to do.

KEY SERVICES

Animal Control.....	860-671-8211
Assessor (Mon. & Wed., 9-noon & 1-4)	860-927-3160
Building Department (Mon.-Fri., 9-4)	860-927-4872
First Selectman (Mon.-Fri., 9-noon & 1-4)	860-927-4627
Fire Marshal (Tues. & Thurs., 3-4)	860-927-4557
Land Use.....	860-927-4625
Litchfield Hills Probate District #24	860-567-8065
Park & Recreation.....	860-927-1003
Probate Court.....	860-567-8065
Public Works (Mon.-Fri., 7:30-3:30)	860-927-3491
Registrars of Voters (Mon., 1-4)	860-927-1953
Resident Trooper.....	860-953-9949
Social Services/Municipal Agent (Mon., 10-1, Tues.-Fri., 9-4)	860-927-1586
Tax Collector (Mon., Tues., Wed., 9-noon & 1-4)	860-927-3269
Town Clerk (Mon.-Thurs., 9-4, Fri., 9-noon)	860-927-3433
Transfer Station (Sat. & Sun., 8-3:30)	860-927-4628
Treasurer (Tues. & Wed., 1-4, Fri., 9-noon & 1-4)	860-927-0109

PUBLIC SAFETY AND EMERGENCY SERVICES

For emergencies.....	911
Kent Volunteer Fire Department and Ambulance.....	860-927-3151
State Police Troop L, Litchfield	800-953-9949
Sanitarian (Torrington Area Health District)	860-489-0436 or www.tahtd.org
Sharon Hospital.....	860-364-4000

OTHER SERVICES

Kent Chamber of Commerce.....	860-592-0061
Kent Community House.....	860-927-4627
Kent Education Center & Nursery School.....	860-927-1294
Kent Historical Society	860-927-4587
www.kenthistoricalsociety.org	
Kent Memorial Library.....	860-927-3761

PUBLIC SCHOOLS AND COLLEGES

Explorations Charter School, Winsted	860-738-9070
Housatonic Valley Regional High School, Falls Village.....	860-824-5123
Kent Center School.....	860-927-3537

PRIVATE SCHOOLS

Kent School.....	860-927-6000
Marvelwood School.....	860-927-0047
South Kent School.....	860-927-3539

RELIGIOUS ORGANIZATIONS

First Congregational Church.....	860-927-3335
Sacred Heart Church, Catholic	860-927-3003

Northwestern Connecticut Community College, Winsted.....	860-738-6300
Oliver Wolcott Technical School, Torrington	860-496-5300

St. Andrew's Church, Episcopal	860-927-3486
Temple Shalom, New Milford	860-354-0273

ELECTED REPRESENTATIVES

First Selectman	Eric Epstein.....	860-927-4627
Representatives in Connecticut General Assembly	Sen. Stephen Harding (30th District)	800-842-1421

Rep. Maria Horn (64th District)	800-842-8267		
Representative in Congress (5th District)	Jahana Hayes.....	Waterbury 860-223-8412	
Washington 202-225-4476	United States Senators	Richard Blumenthal.....	Hartford 860-258-6940
Washington 202-224-2823	Chris Murphy.....	Hartford 860-549-8463	
Washington 202-224-4041	Governor	Ned Lamont.....	800-406-1527

Why visitors flock to Kent

By RUTH EPSTEIN

Kent has become known as a popular tourist destination because of its many recreational offerings.

Probably the best-known attraction for visitors is Kent Falls State Park, where a waterfall drops 250 feet in less than a quarter-mile. After a heavy rain, when the speed and force of the water are high, spectators can often be seen standing on nearby rocks, hoping to get sprayed.

The other state park is Macedonia Brook, whose 2,300 acres offer plenty of fishing opportunities, campsites and a pavilion for parties. Both parks feature extensive hiking trails.

Bulls Bridge, one of the state's few operational covered bridges, is another draw. A bridge has stood at that site since 1760, with the current structure dating to 1842.

It is reputed to have been crossed by George Washington.

Those pulling into the driveway just north of the village on Route 7 hit a trifecta. There, they will come upon the Sloane Stanley Museum, named after artist and author Eric Sloane (1905-1985). The museum contains his paintings, illustrations and extensive collection of early American hand tools. The grounds also include a recreation of an early 19th-century dwelling and the ruins of the Kent iron furnace. The museum building was donated to the state in 1969 by Stanley Works, a Connecticut-based tool manufacturing company.

In the same area, visitors will find the eight-acre Connecticut Antique Machinery Museum, dedicated to the preservation, restoration and demonstration of antique



Photo by Ruth Epstein

The Kent Art Association is one of the state's oldest artist organizations.

machinery. Run by the all-volunteer Connecticut Antique Machinery Association, it aims to educate the general public about early industrial and agricultural methods. Among its displays are exhibits on mining and geology, sawmills and wood finishing, and steam traction engines. Many visitors also head there for rides on a

steam locomotive.

Third at the site is the Connecticut Museum of Mining and Mineral Science, where the interior is lined with enclosures filled with an extensive mineral collection.

Kent has also become known for its wide assortment of art galleries. The

Continued on next page

Continued from previous page

Kent Art Association on South Main Street, formed in 1923, is one of the oldest art organizations in the state. It holds exhibits throughout the year showcasing artists working in all mediums. The large Morrison Gallery holds a prominent spot on North Main Street, as does the Good Gallery on South Main, while smaller galleries can be found throughout the downtown commercial area.

Kent's streets are an attraction in themselves. Filled with shops and restaurants, and lined with wide, smooth sidewalks installed a few years ago, they make strolling a popular pastime.



A replica of Bulls Bridge leads visitors to the falls at Kent Falls State Park.

Photo by Ruth Epstein

The Wish House

Gifts Clothing Home Accents & Souterrain Gallery

wishhouse.com

413 Sharon Goshen Tnpk West Cornwall CT
T.: 860 672 2969

Bain

REAL ESTATE

21 N Main Street
Kent, CT
860-927-4646

www.bainrealestate.com

KEY SERVICES

Animal Control.....	860-307-8917
Assessor (Mon. - Thurs., 11-2).....	860-542-5287
Building Official (Mon., Tues. & Thurs., 10-noon)	860-542-6986
Litchfield Hills Probate District #24 www.litchfieldprobate.org	
Norfolk Sewer District.....	860-542-5647
First Selectman (Mon.-Thu., 9-4:30; Fri., 9-noon)	860-542-5829
Tax Collector (Mon., Wed., Thurs., 9-12)	860-542-5140
Town Clerk (Mon.-Thurs., 9-4).....	860-542-5679
Transfer Station.....	860-542-5829
Zoning Officer (Mon., 1:30-2:30, and by appointment).....	860-542-6804

PUBLIC SAFETY AND EMERGENCY SERVICES

For emergencies.....	911 Norfolk Volunteer Fire Department
& Ambulance.....	860-542-5021
Resident State Trooper.....	860-542-5249
State Police Troop B, North Canaan	860-626-1820
Sanitarian (Torrington Area Health District)	860-489-0436 or www.tahd.org
Sharon Hospital.....	860-364-4000

OTHER SERVICES

Norfolk Historical Society	860-542-5761
.....	www.norfolkhistoricalsociety.org
Norfolk Senior Housing Corp. (Meadowbrook)	860-542-5470
Norfolk Land Trust.....	860-307-8380
Norfolk Library.....	860-542-5075

SCHOOLS AND COLLEGES

Botelle Elementary School (Grades pre-K, K-6)	860-542-5286
Explorations Charter School, Winsted	860-738-9070
Northwestern Connecticut Community College, Winsted.....	860-738-6300
Northwestern Regional School District 7 (Grades 7-12), Winsted.....	860-379-8525
Oliver Wolcott Technical School, Torrington	860-496-5300
Yale Summer School of Music and Art, Norfolk Chamber Music Festival June - August.....	860-542-3000
September - May.....	203-432-1966

RELIGIOUS ORGANIZATIONS

Church of Christ, Congregational	860-542-5721
Immaculate Conception, Catholic	860-542-5442

Where arts meet the outdoors

By JENNIFER ALMQUIST

With its mix of pristine forests, celebrated arts institutions and lively summer events, Norfolk offers a blend of cultural sophistication and outdoor adventure in the heart of Connecticut's Northwest Corner.

The Norfolk Library hosts children's programs, a teen group, monthly art exhibits, and film and concert series.

The historic Ellen Battell Stoeckel Estate serves as the summer home of the Yale School of Music and the Norfolk Chamber Music Festival, bringing acclaimed classical performances to the region in its historic music shed. The Yale Norfolk School of Art also offers life-drawing classes and art lectures.

Local artists showcase their work during the Norfolk Artists and Friends annual art exhibit, scheduled for July 31 through Aug. 2 at the Yale Art Barn.

Infinity Hall presents popular, folk and rock concerts in its historic



Photo by Tom Fahsbender

Hiking in Great Mountain Forest in early May. Local student groups who love the woods enjoy the 13 miles of hiking trails and mountain biking in this 6,000 acre conservation area.

venue, while the Haystack Book Festival draws celebrated writers for conversations and readings. Independent bookstore Les Renards & Co. also supports the Norfolk Library.

For outdoor enthusiasts, Norfolk offers exceptional access to forests, trails and waterways. Great Mountain Forest encompasses 6,000 acres of woodland, hiking trails, bird habitat and

maple syrup production.

The Norfolk Land Trust maintains more than 20 miles of trails across 4,000 acres. Haystack Mountain State Park features a 1,680-foot summit and observation tower, while Aton Forest includes an ecosystem field station and the 1,000-acre Spaulding Pond Wilderness Preserve, home to wetlands, meadows, beavers, bears and moose.

Fishing and boating

are available at Wood Creek Pond, while Campbell Falls State Park Preserve offers hiking, stream fishing and scenic waterfalls. Tobey Pond provides swimming for residents and guests with a required pass.

Dining options include the Icebox Café, which serves breakfast and lunch with outdoor seating and a bocce court,

Continued on next page

ELECTED OFFICERS

First Selectman Harry Tirrell.....	860-542-5829
Representatives in Connecticut General Assembly Sen. Paul Honig (8th District).....	860-240-0598
Rep. Maria Horn (64th District).....	800-842-8267
Representative in Congress	

Jahana Hayes (5th District)

.....	Waterbury 860-223-8412
.....	Washington 202-225-4476

United States Senators
Richard Blumenthal

.....	Hartford 860-258-6940
.....	Washington 202-224-2823

Chris Murphy

.....	Hartford 860-549-8463
.....	Washington 202-224-4041

Governor

Ned Lamont.....	800-406-1527
-----------------	--------------



Photos by Jennifer Almquist

Left, the grounds of the Norfolk Chamber Music Festival offer inviting pre-concert picnic spots. Right, Woodcreek Pond in Norfolk offers year-round fishing.

Continued from previous page

and the Berkshire Country Store, known for provisions, sandwiches and summer treats.

Visitors planning an overnight stay can choose from The Manor House Inn or Homestead Inn.

One of Norfolk's signature annual celebrations is Weekend in Norfolk, set for July 31 through Aug. 2, featuring family activities, concerts, art events and the popular Friday Nights on the Green concert series. More info at norfolkhub.org.



SEGALLA

SINCE
1959

SAND
& GRAVEL
NORTH CANAAN, CT

860-824-4444



BUDGET[®] BLINDS

Style and service for every budget.[™]

Budget Blinds of Litchfield County
Serving Connecticut

Call now for your free in home consultation.
860-619-2811 • HIC#0648748
Budgetblinds.com/litchfieldcounty



Now offering
Hunter Douglas!

We design, measure and install....you just relax and enjoy the view!
Residential and Commercial Installations



ARNOLD'S GARAGE & TOWING

2 North Elm Street Canaan, CT 06018
(860) 824-5802

Time to Spring Into Action!

After the long Winter months it is time for Spring Car Care. Be sure to have your brakes, tires, wipers, cooling system and wheel alignment checked. Spring is also the time to have the A/C system checked before the hot Summer months ahead.

Call us today to make an appointment. 
arnoldstow@comcast.net

21st 
Century Fund
 for HVRHS *Beyond the Classroom*



The Potential We've Unleashed
21stcenturyfund.net



MEADOWSCAPES

ECOLOGICAL DIVISION OF MATT'S LANDSCAPING

Native Meadow Installation & Maintenance
 Garden Design · Invasive Species Removal
 Habitat Restoration · Plant Health Care

(860) 824-1188
meadows@mattslandscapingct.com



Excavation & Landscaping Services

Land Clearing · Woodland Mulching
 Excavation · Hardscapes
 Driveway Installations · Drainage

(860) 824-1188
office@mattslandscapingct.com

FALLS VILLAGE, CT

AUGUST 7-9



Nature Writing Retreat

with award-winning authors & naturalists



© Tom Blagden



Register by July 24
Early-bird rates thru May 31

Learn more at greatmountainforest.org/writing-retreat-2026

writingretreat@greatmountainforest.org | 860-824-8188



34 Railroad Street
860-824-5861

Complete
Automotive
Repairs
Including
Engine Rebuilds,
Diesel Repairs,
Tires & Snowplows



NATURAL RESOURCES
860-824-7217

12 CASEY HILL RD
EAST CANAAN, CT 06024 WWW.LAURELBROOKCT.COM

MONDAY-FRIDAY
7:00AM-4:00PM

SATURDAY
7:00AM-12:00PM

CLOSED SUNDAY



Design • Sales
Installation • Remodeling

210 East Canaan Rd, East Canaan, CT 06024
www.rosehillkb.com • Office: (860) 824-8051



Outdoor Power
Equipment

337 Ashley Falls Rd (Route 7)
Canaan, CT 06018
860-824-7276 Fax 860-824-7759

Sales: Rich Crane - richie@cranesope.com
Service: Todd MacNeil - todd@cranesope.com

STIHL

Sales - Service - Parts
WWW.CRANESOPE.COM

SCAG
POWER EQUIPMENT

NORFOLK Concerts



“Unique jewel of the
summer season”

THE NEW YORK TIMES

norfolkmusic.org

July 3 – August 22, 2026 | 860.542.3000

Norfolk Chamber Music Festival | Yale School Of Music
Music Shed | 20 Litchfield Road | Norfolk, CT

Free & Ticketed performances
\$70 – \$35 | \$10 Young Adults (19-35)
Kids Come Free! (under 19)

Air-Conditioned!





pkcontractingct.com

Freund's Farm Market & Bakery



It Grows On You!

Open Daily
9 am - 5 pm

860-824-0650

324 Norfolk Rd
East Canaan,
Connecticut



Locally
sourced.

Made with
farm love.

From our Greenhouse

Vegetable Start 6-packs
Flowering Annuals
Hanging Baskets
CowPots (made on our farm)
MooDoo bagged soils and compost
Seed Potatoes & Onion Sets
Hart's Seeds & Sage Advice



From our Pantry

Jams & Jellies
Homemade Pickles & Relish
Local Honey & Maple Syrup
Granola, Chips, Pastas, Oils, Sauces



From our Kitchen

Scratch cooking with local ingredients.

Quiche
Chicken Salad
Shepherd's Pie
Chicken Pot Pie
Broccoli Cashew Salad



Find our Catering Menu at:
www.FreundsFarmMarket.com

Berkshire Hills Design

KITCHENS • BATHS • TILES • CABINETS



14 Church Street, Canaan, CT 06018 • 860.824.0209 • danielle@berkshirehillsdesign.com

*Celebrating
over 35 years!*

**THANKS TO OUR MANY CUSTOMERS
IN THE TRI-STATE AREA!**

Olde Farms
FURNITURE



(860) 824-9883 | oldefarmsfurn@hotmail.com

371 Norfolk Road, Route 44, East Canaan, CT | 10am-5pm, seven days a week

 Like us on Facebook

www.oldefarmsfurniture.com

東山

EAST MOUNTAIN
HOUSE

A Lakeville, CT home offering
compassionate care for the dying and
education about end-of-life choices
for our community.

EAST MOUNTAIN HOUSE

(860) 596-4117
eastmountainhouse.org

MARIETTA WHITTLESEY, MS, LPC

Private Psychotherapy Practice

Experience, thoughtful counseling for individuals, couples
or families seeking clarity, resilience and real change

SUPPORT FOR:

- Divorce and relationship trauma
- Loss, reinvention and midlife change
- Mood disorders
- PTSD

Expertise in pain management and disorders of appearance

6 New Street, Sharon, CT

Call/Text: 860-397-5296 • Email: Mwlpcllc@gmail.com

View full professional profile on Psychology Today

SERVICES INCLUDE:

- Individual Psychotherapy
- EMDR Therapy
- Clinical Hypnosis
- Performance Coaching
- In-Office sessions in Sharon, CT and Telehealth Sessions
- House calls available for your privacy and comfort

KEY SERVICES

Animal Control	860-480-7568
Assessor (Tues. & Thurs., 9-noon & 1-4)	860-824-7313
Building Official	860-824-7313
Burning Official	860-307-3461
Fire Marshal	860-824-7313
Highway Dept.	860-824-7313
North Canaan Housing Authority (Wangum Village)	860-824-0521
Litchfield Hills Probate District #24	860-824-7012
Recreation Director	860-248-0970
Registrars of Voters	860-824-7313
Resident State Trooper	860-824-7313
First Selectman (Mon.-Thurs., 8-4)	860-824-7313 ext. 103
Social Services (Mon. -Wed., 9-noon & 1-4)	860-824-7313
Tax Collector (Tues. & Thurs., 9-noon & 1-3)	860-824-7313
Town Clerk (Mon.-Thurs., 8:30-noon and 1-3)	860-824-7313
Transfer Station	860-824-7313
Treasurer	860-824-7313
Zoning Enforcement Officer	860-824-7313

PUBLIC SAFETY AND EMERGENCY SERVICES

For emergencies	911
Canaan Fire Company	860-824-7366
North Canaan Volunteer Ambulance Corps	860-824-7219
Resident State Trooper	860-824-7313
State Police Troop B, North Canaan	860-626-1820
Sanitarian (Torrington Area Health District)	860-489-0436 or www.tahd.org
Sharon Hospital	860-364-4000

OTHER SERVICES

Canaan Child Care Center	860-824-0597
Douglas Library	860-824-7863
Canaan History Center	860-453-4435
Fishes and Loaves Food Pantry at Pilgrim House (Tues., 5-7; Thurs. noon-2)	860-824-7232
Geer Village Senior Community	860-824-2600
Mountainside Treatment Center	860-824-1397
Northwestern Connecticut YMCA at Geer	860-499-3195

PUBLIC SCHOOLS AND COLLEGES

Explorations Charter School, Winsted	860-738-9070
Housatonic Valley Regional High School, Falls Village	860-824-5123
North Canaan Elementary School	860-824-5149
Northwestern Connecticut Community College, Winsted	860-738-6300
Oliver Wolcott Technical School, Torrington	860-496-5300

History and hometown spirit

By CHRISTIAN MURRAY

North Canaan has long been one of the Northwest Corner's busiest small towns. Located at the junction of Routes 7 and 44 and shaped by its railroad history, the town grew into a regional center for business, transportation and industry. Today, that working-town identity remains, but it is equally defined by outdoor recreation, historic landmarks and community spirit.

In terms of the outdoors, Canaan Mountain remains the area's most prominent natural landmark. Forming a border between North Canaan and Falls Village, the mountain offers wooded trails and sweeping views across the Northwest Corner. The Blackberry River, another defining feature of the landscape, winds through parts of town before joining the Housatonic River.

For those seeking history, the Village of East

Canaan — a rural section within the town — is home to the Beckley Furnace Industrial Monument, an iron furnace that operated from 1847 until 1919. One of Connecticut's best-preserved blast furnaces, it offers a window into the iron industry that once dominated the region. That industrial legacy continues today through the massive lime quarry on Lower Road, which remains an active part of the local economy.

Closer to downtown, Bunny McGuire Park serves as a longtime gathering place with sports fields and playgrounds, while the public pool and tennis courts on Whiting Drive remain central to summer recreation.

Downtown North Canaan reflects the past. The Colonial Theatre, a restored Art Deco landmark that first opened in 1923 under a different name,



Photo by Christian Murray

Freund's Farm Market & Bakery has become a Northwest Corner staple known for its fresh produce and baked goods.

hosts films and community events, while the New England Accordion Connection & Museum Company draws visitors with its unusual collection of hundreds of instruments.

The historic Canaan Union Depot remains a symbol of the town's railroad roots. Although the 1870s depot has returned to use as an office hub for the Housatonic Railroad, it still anchors the downtown

district.

For family entertainment, Caddie Shack on Ashley Falls Road offers mini golf and casual dining. Local dining options also include comfort food at Blackberry River Bistro and some pastries at the local roastery, Ilse.

Many locals and visitors also head to East Canaan for Freund's Farm Market

Continued on next page

RELIGIOUS ORGANIZATIONS

Canaan United Methodist	860-824-5534
North Canaan Congregational	860-824-7232
Promised Land Baptist	860-824-5685
Seventh-day Adventist	860-824-5830
St. Joseph Church, Catholic	860-824-7078

ELECTED REPRESENTATIVES

First Selectman	Jesse Bunce	860-824-7313 ext.103
Representatives in Connecticut General Assembly	Sen. Stephen Harding (30th District)	800-842-1421

Rep. Maria Horn (64th District)	800-842-8267	
Representative in Congress	Jahana Hayes (5th District)	Waterbury 860-223-8412 Washington 202-225-4476
United States Senators	Richard Blumenthal	Hartford 860-258-6940 Washington 202-224-2823
	Chris Murphy	Hartford 860-549-8463 Washington 202-224-4041
Governor	Ned Lamont	800-406-1527

NORTH CANAAN

CONNECTICUT

www.northcanaan.org • East Canaan – North Canaan

Continued from previous page

& Bakery, known across the Northwest Corner for its produce, baked goods and sweet corn and has been featured on the TV show Shark Tank for its Cow Pots. A recycled and renewable alternative to plastic, these biodegradable, plantable pots made from composted cow manure are made right on the farm.

North Canaan's calendar stays active throughout the warmer months. June brings cemetery tours and Summer Talks presented by the Falls Village-Canaan Historical Society, along with a reenactment of the raising of the Liberty Pole on the Corner Green beside Bunny

McGuire Park. Summer Nights of Canaan returns in July with a carnival, fireworks and parade. Canaan Railroad Days follows in August, celebrating the town's locomotive heritage with events centered around the historic depot.

To newcomers, the geography can be confusing: the Village of Canaan sits within the Town of North Canaan, while the neighboring Town of Canaan is better known as Falls Village. The two communities were once one town until North Canaan separated in 1858 after the northern section became a growing industrial and transportation hub, while Falls Village remained smaller and more rural.

Limestone Trout Club North Canaan, Connecticut



Private - Members Only

Limited memberships available
Contact: (959) 988-9165
limestoneclub.com



"The finest stillwater fly fishing in the Northeast!"

RAYNARD & PEIRCE REALTY, LLC

1011 Cross Road To Canaan Rd, Southfield, MA 01259



Price: \$835,000 | MLS# 249478
Two Distinctive Homes on 5 acres
Set on 5.01 private acres along a quiet country road with beautiful views of Canaan Mountain, this unique property offers two distinctive homes, exceptional craftsmanship, and endless possibilities for multi-generational living, guest accommodations, or rental income. Set back from the road, the first home blends modern updates with outstanding custom carpentry, featuring detailed moldings and trim throughout. Three bedrooms, two full baths and spacious living areas with a slider leading to a deck with pergola, creating the perfect space to relax and enjoy the peaceful surroundings. Further down the drive, the second home offers a charming and eclectic character all its own. A dramatic vaulted-ceiling living space, custom tin ceiling in the kitchen, and a dining/living area centered around a deep custom fireplace create a warm and artistic atmosphere. Upstairs, the expansive primary suite includes its own fireplace, walk-in closet, and an inviting full bath with soaking

tub and separate shower. The lower level provides additional living space, office area, and another full bath, offering flexibility for a variety of uses. A large screened porch captures stunning views of Canaan Mountain and completes the home's peaceful retreat-like setting. A detached two-car garage with workshop space above adds even more functionality to this remarkable property. Rarely does a property combine craftsmanship, character, privacy, and versatility in such a scenic country setting. Wendy Eichman, Broker: 860-671-0627

255 Dibble Hill Road, Cornwall, CT 06796



Price: \$849,000 | MLS# 24168831
Beautiful 3 Bed, 2 Bath on 18 acres
Set on 18 picturesque acres in a tranquil country setting, this spacious ranch offers privacy, charm, and convenience—just moments from the covered bridge and village center. A long, welcoming driveway leads to the home. Inside, the sprawling floor plan features generously sized bedrooms and multiple rooms enhanced by large picture windows that fill the home with natural light. The living area is anchored by a beautiful stone fireplace with a pellet stove insert, creating a warm and inviting atmosphere. The galley kitchen offers efficiency and functionality, while the expansive primary bedroom includes its own private entrance. Storage is abundant throughout, including multiple closets and a cedar closet. Two full bathrooms provide flexibility, with one oversized bath incorporating a convenient laundry area. Central Air. This home has been thoughtfully updated with major improvements, including a whole-house generator, all new

windows, new hot water heater, new roof, new chimneys, and fresh interior and exterior paint. A new well and a 50-amp RV plug add even more value and versatility. The property continues to impress outdoors with a 10x9 shed, a separate 20x18 garage/barn with two 6-foot-wide doors, classic split rail fencing, and timeless stone walls that enhance the natural beauty of the landscape. A rare opportunity to enjoy peaceful country living with modern updates and plenty of space to roam. Wendy Eichman, Broker: 860-671-0627

Wendy Eichman, Broker | Licensed in CT & MA | 93 Church Street, Unit 1, Canaan, CT 06018
info@raynardpeircere.com | 860-453-4148 | www.raynardpeircere.com

KEY TOWN SERVICES

Animal Control Officer.....	860-671-8211
Assessor (Mon., Wed. & Fri., 9-4)	860-435-5176
Building Official (Mon.-Fri., 8-3)
.....	860-435-5177
Fire Marshal.....	860-435-5196
First Selectman (Mon.-Fri., 8:30-4)
.....	860-435-5170
Litchfield Hills Probate District #24
.....	860-824-7012
Recreation Director.....	860-435-5186
Registrars of Voters (Wed., 9-noon)
.....	860-435-5175
Senior Services (Mon.-Thurs., 9-11 at Town Grove).....	860-435-5191
Social Services (Mon., Tues., Thurs, 9:30-4:30 p.m. and Wed., 9:30-3 p.m.).....	860-435-5187
Tax Collector (Mon., Wed. & Fri., 9-4)
.....	860-435-5189
Town Clerk (Mon.-Fri., 9-12:30, 1:30-3:30)
.....	860-435-5182
Town Grove Recreation Building
.....	860-435-5185
Transfer Station (Mon., Tues., Thurs, Fri. & Sat., 8-4; Sun., 9-1).....	860-435-5178
Zoning Administrator (Mon.-Fri., 8-noon)
.....	860-435-5190

PUBLIC SAFETY AND EMERGENCY SERVICES

For emergencies.....	911 Salisbury Volunteer
Ambulance.....
.....	860-435-0058 or www.salisburyambulance.org
Lakeville Hose Co.....	860-435-9981
Resident State Trooper.....	860-435-2938
State Police Troop B, North Canaan
.....	860-626-1820
Sanitarian (Torrington Area Health District)
.....	860-489-0436 or www.tahtd.org
Sharon Hospital.....	860-364-4000

OTHER SERVICES

Corner Food Pantry.....	860-435-9886
Housatonic Child Care Center
.....	860-435-9694
Lakeville Community Conservancy
.....	860-435-2635
Noble Horizons.....	860-435-9851
Salisbury Association.....	860-435-0566
Salisbury Family Services.....	860-435-5187
Salisbury Visiting Nurse Association
.....	860-435-0816
Salisbury Historic District Commission
.....	866-245-1276
.....	www.historicsalisburyct.org
Scoville Memorial Library.....	860-435-2838

When it comes to outdoor recreation, Salisbury and Lakeville have it all

By ALY MORRISSEY

With its shimmering lakes, rolling hills and sweeping views, Salisbury has long drawn residents and visitors looking to enjoy the natural beauty of the Northwest Corner and its many outdoor recreational opportunities.

From a bird's-eye view, Salisbury is dotted with ponds and lakes. Among its best known is Lake Wononscopomuc, a hidden gem offering a wide range of outdoor activities for all ages. Affectionately known by locals as "The Grove," the town beach offers swimming, fishing, kayaking, paddleboarding, sailing and picnicking with on-site grills.

The Grove also features a playground that draws families with young children, while pickleball and tennis courts and a designated area for lap

swimming attract sports enthusiasts.

Learning and educational opportunities abound at The Grove, with a variety of children's programming and lessons in swimming, sailing, paddleboarding and kayaking, to name a few. A lifeguarding course is also available, culminating in a swim across the lake as a final challenge.

Open daily from 7 a.m. to 7 p.m., The Grove is staffed with certified lifeguards.

Salisbury is also known as a winter destination, thanks to Jumpfest, the long-running ski jumping event for regional skiers and future Olympians hosted by the Salisbury Winter Sports Association. But Satre Hill, home to the legendary jump structure, is also a popular summer destination,



Photo by Aly Morrissey

Lake Wononscopomuc is a popular destination for swimming, fishing and boating.

offering a short but steep hike and expansive views of the Northwest Corner and beyond.

More experienced hikers can explore the Undermountain Trail, Lion's Head Peak Trail or the Appalachian Trail, which leads to the summit of Bear Mountain, part of the southern Taconic Range in Mount Riga State Park. With an elevation of 2,316 feet, Bear Mountain is Connecticut's highest

peak that lies entirely within the state, though it is not considered the highest elevation. That title belongs to Mount Frissell, which straddles both Connecticut and Massachusetts and reaches 2,380 feet.

Salisbury is also on the map for many recreational enthusiasts because of its access to the Appalachian Trail. Hikers and backpackers often

Continued to next page 30

PUBLIC SCHOOLS AND COLLEGES

Explorations Charter School, Winsted
.....	860-738-9070
Housatonic Valley Regional High School
Falls Village.....	860-824-5123
Northwestern Connecticut Community
College Winsted.....	860-738-6300
Oliver Wolcott Technical School
Torrington.....	860-496-5300
Salisbury Central School.....	860-435-9871

PRIVATE SCHOOLS

Indian Mountain School, Lakeville
.....	860-435-0871
Salisbury School.....	860-435-5700
The Hotchkiss School, Lakeville
.....	860-435-2591

RELIGIOUS ORGANIZATIONS

All Saints of America Orthodox Church
.....	860-824-1340
Congregational Church
of Salisbury.....	860-435-2442
St. John's, Episcopal.....	860-435-9290
St. Mary's, Catholic.....	860-435-2659
Trinity Episcopal Church Lime Rock
.....	860-435-2627
Lakeville United Methodist.....	860-435-9496
Unitarian Fellowship of NW CT, Salisbury
.....	jokiauoi@gmail.com

ELECTED OFFICERS

First Selectman
Curtis Rand.....	860-435-5170

Representatives in
Connecticut General Assembly
Sen. Stephen Harding (30th District)
.....	800-842-1421
Rep. Maria Horn (64th District)
.....	800-842-8267
Representative in Congress
Jahana Hayes (5th District)
.....	Waterbury 860-223-8412
.....	Washington 202-225-4476
United States Senators
Richard Blumenthal.....	Hartford 860-258-6940
.....	Washington 202-224-2823
Chris Murphy.....	Hartford 860-549-8463
.....	Washington 202-224-4041
Governor
Ned Lamont.....	800-406-1527

KEY SERVICES

Animal Control Officer.....	860-671-8211
Assessor (Mon., 9-noon, Wed. & Thurs., 9-noon & 1-4).....	860-364-0205
Building Inspector and Fire Marshal (Mon.-Fri., 7-noon; Sat., 8-9 a.m.)	
Inspector: Mon.-Fri., 8-9 a.m.).....	860-364-0909
First Selectman.....	860-364-5789
Land Use Administrator (Mon.-Fri., 7-noon).....	860-364-0909
Litchfield Hills Probate District #24.....	860-824-7012
Recreation Office.....	860-364-1400
Registrars of Voters (Tues., 10-noon).....	860-364-5514
Social Services (Tues., Wed. & Thurs., 8-6).....	860-364-1003
Tax Collector (Mon., Wed. & Thurs., 9-3:30).....	860-364-5402
Town Clerk (Mon.-Thurs., 8:30-noon & 1-4, Fri., 8:30-noon).....	860-364-5224
Transfer Station (Mon., Tues., Thurs., Fri. & Sat., 8-4; Sun., 9-1).....	860-435-5178

PUBLIC SAFETY AND EMERGENCY SERVICES

For emergencies.....	911
Sharon Fire Department and Ambulance.....	860-364-5254
State Police Troop B, North Canaan.....	860-626-1820
Director of Health.....	860-364-0909
Sharon Hospital.....	860-364-4000

OTHER SERVICES

Hotchkiss Library of Sharon.....	860-364-5041
Sharon Day Care Center.....	860-364-5182
Sharon Historical Society.....	www.sharonhist.org; 860-364-5688

PUBLIC SCHOOLS AND COLLEGES

Explorations Charter School, Winsted.....	860-738-9070
Housatonic Valley Regional High School Warren Turnpike, Falls Village.....	860-824-5123
Northwestern Connecticut Community College, Winsted.....	860-738-6300
Oliver Wolcott Technical School, Torrington.....	860-496-5300
Sharon Center School.....	860-364-5153

RELIGIOUS ORGANIZATIONS

Christ Church Episcopal.....	860-364-5260
Congregation Beth David, Amenia, N.Y.	845-373-8264

The outdoors is a part of everyday life

By DEBRA A. ALEKSINAS

On any given morning, recreation in Sharon begins with hikers stepping onto shaded trails, paddlers easing into still water or cyclists tracing the town's winding back roads.

At the center is the Sharon Audubon Center, a 1,147-acre preserve with two ponds and more than 11 miles of trails through forests, meadows and wetlands. Its accessible boardwalks, raptor exhibits and seasonal programs make it a year-round destination for families, birdwatchers and casual walkers alike.

The center offers year-round events for visitors, including an enclosed butterfly habitat, hiking trails, school programs and informational sessions about wildlife rehabilitation.

As the warmer months approach, Sharon Parks and Recreation plans to roll out a full slate of programs for residents of all ages, according to Bryan

Failla, the department's director.

At the Sharon Town Beach, the Little Rascals Summer Program is gearing up for another season, offering children a mix of outdoor play, group activities and supervised fun in a safe and scenic environment. Monday nights will continue to bring the community together at Sharon Center School, where pickleball sessions have grown in popularity and welcome players of all skill levels.

Youth sports also remain strong in Sharon, with Babe Ruth baseball continuing to offer a positive and competitive environment focused on skill development and teamwork.

Looking ahead, a town-wide history scavenger hunt is also in the works as part of the Town of Sharon 250th celebration, offering an interactive way for residents to connect with the community's heritage.



Photo by Debra A. Aleksinas

Sharon Audubon Center offers programs and activities throughout the year tailored to visitors of all ages.

Just beyond town, Macedonia Brook State Park — spanning Kent and Sharon, with its primary access in Kent — offers more strenuous hiking. The Blue Trail climbs Cobble Mountain, rewarding hikers with sweeping views of the Harlem Valley and Taconic Range, while wooded paths draw visitors in every season.

Locally conserved lands expand access across Sharon. The Sharon Land Trust owns more than 1,200 acres in Sharon

and invites the public to walk its 22 miles of trails spanning nine public preserves.

A sampling of its trails at these preserves includes the Hamlin Preserve, Mary Moore Preserve and Goodbody Preserve, where walkers can explore open meadows, stone walls and forested ridgelines that define the town's rural character.

A scenic stretch of the Appalachian Trail follows

Continued on page 28

Sharon Congregational Church.....	860-364-5002
Saint Bernard's Roman Catholic Church.....	860-364-5244
Sharon United Methodist Church.....	860-364-5634

ELECTED REPRESENTATIVES

First Selectman Casey T. Flanagan.....	860-364-5789
--	--------------

Representatives in Connecticut General Assembly	
Sen. Stephen Harding (30th District).....	800-842-1421
Rep. Maria Horn (64th District).....	800-842-8267
Representative in Congress Jahana Hayes (5th District).....	Waterbury 860-223-8412
	Washington 202-225-4476

United States Senators	
Richard Blumenthal.....	Hartford 860-258-6940
	Washington 202-224-2823
Chris Murphy.....	Hartford 860-549-8463
	Washington 202-224-4041
Governor Ned Lamont.....	800-406-1527

Continued from page 27

the nearby Housatonic River, offering one of the region's most accessible long-distance walks.

Water recreation is readily accessible. The Housatonic River provides opportunities for kayaking, canoeing and fishing, while the 211-acre Mudge Pond in Sharon offers a public boat launch popular with paddlers and anglers.

The Sharon Town Beach at Mudge Pond, managed by the Sharon Board of Recreation and Youth, is a seasonal destination for swimming. Access is limited to residents and their guests via proof-of-residency requirements and parking stickers.

Four Winds Farm is known for

pasture-raised meats and a seasonal farm stand, while Paley's Farm Market offers fresh produce, baked goods and prepared foods that make it a popular stop for visitors exploring the area. Other working farms and roadside stands contribute to the town's scenic, rural character.

The Hotchkiss Library of Sharon's annual Summer Soirée in early June is a highly anticipated event that brings the community together in support of the library and its programs, reflecting Sharon's blend of cultural and outdoor life.

Many trails and preserves are dog-friendly, and informal recreation — from walking to cycling — is part of daily life across town.



SHARON SUMMER BOOK SIGNING WEEKEND - 2026



Sharon Summer Book Signing

Friday, July 31st | 4:45 - 7:30 pm

Join us for our 28th Annual Sharon Summer Book Signing! Featuring 25 authors and illustrators, including: **Jenny Jackson, Simon Winchester and Jim Windolf**

Page to Plate: A Culinary Literary Experience

Saturday, August 1st
10:00am - 4:30pm

Story-inspired dishes, live readings, and chef demos. Featuring 6 cookbook authors and chefs, including: **Melissa Clark, Valerie Stivers and Kevin West**

Kids' Carnival

Sunday, August 2nd | 11:30 am

Weekend includes author dinners, cocktail party, and Sunday brunch!

FOR MORE INFORMATION:
bit.ly/BookSigning2026



860-364-5041 | hotchkisslibraryofsharon.org | 10 Upper Main Street, Sharon, CT



autsport

130 N. MAIN STREET, SHARON, CT
(860) 364-5722
AUTOSPORT130@GMAIL.COM

SHARON OPTICAL



Spring is here!

Protect your eyes from harmful UV rays. Sharon Optical has a large selection of prescription and non-prescription sunglasses. We carry designer lines by Ray-Ban, Maui Jim, lafont, Rec Spec Sports Sunglasses amongst others.

Sharon Optical

26 Hospital Hill Rd. Sharon, CT 06069

860-364-0878 | Open Monday thru Saturday

Take a virtual tour at sharonopticalct.com





DUGAZON

Home • Kitchen • Curios

*"Where the little extras
make all the difference."*

HOURS
Wednesday-Sunday
11am-5pm

ADDRESS
19 West Main Street
Sharon, CT 06069
860-397-5196

dugazonshop.com
@dugazonshop

KOHLER Generators

Trade Up Advantage Program



SALES • SERVICE • INSTALLATION
KOHLER Generators
AUTHORIZED DEALER

Upgrade your home's backup power with a KOHLER Generator and save \$1,000

Trade in any competitor-brand generator and receive a \$1,000 rebate when you upgrade to a new KOHLER home standby generator. Use the rebate to help cover the cost of removing your existing unit and enjoy dependable, long-lasting KOHLER backup power you can count on.

Reliable backup power isn't just about replacing old equipment — it's about protecting your home when it matters most. KOHLER generators start automatically, run quietly, and deliver consistent performance, backed by more than 100 years of proven engineering and innovation.

GK ELECTRIC
860-364-1461 | Sharon CT

PALEY'S MARKET and GARDEN CENTER



IN OUR GARDEN CENTER AND GREENHOUSE:

Nursery Stock, Annuals, Perennials, Herb & Vegetable Starts
Hanging Baskets & Planted Containers • Garden Pottery • Tools & Supplies

IN OUR FOOD MARKET:

Fresh Produce • Local Cheeses & Dairy • Fresh Baked Goods • Specialty Foods
We're famous for our Sweet Corn and Heirloom Tomatoes (late July-September)

230 Amenia Road (Rt. 343)
Sharon, CT 06069
T: 860-364-0674

Join our E-list for news & offers

Open 7 Days a Week:
Daily from 9am-5pm
Open all holidays with special
hours, posted on our website



www.PaleyMarket.com



THE BOATHOUSE RESTAURANT



Open 7 days a week

860-435-2111

THEBOATHOUSEATLAKEVILLE.COM

Continued from page 26

pass through town, enjoying downtown shopping and dining.

Mount Riga State Park offers 276 acres for walking, hiking and hunting, with hunting limited to archery for deer and turkey. Trails are generally accessible from March through December.

After a day outdoors, many residents and visitors gather on the lawn of The White Hart Inn, where outdoor tables offer a relaxed summer version of an apres-ski scene, with a diverse menu and cold beverages. Dogs and children are welcome



Photo by Aly Morrissey

A colorful array of life jackets for all ages is available in the boathouse at the Town Grove in Salisbury for swimming, paddleboarding or boating.

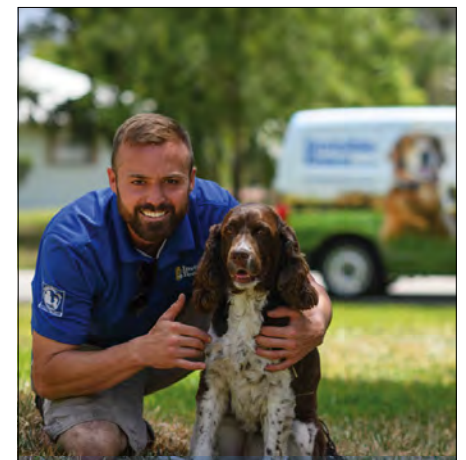

More Than A Fence

Personalized Solutions,
Professional Installation, and
Hands-On Training.

Invisible Fence Brand

Brought to you by
Boundaries For Pets
800-732-3181 | InvisibleFence.com
Steven Gomez, Owner

©2024 PetSafe Brands® All Rights Reserved.



Lakeville Community Conservancy

Est. 2015

LAKEVILLE, CONNECTICUT

PROJECT SAGE

is here.

For people seeking support, information, or guidance related to safety in relationships.

project-sage.org
Confidential Support Line
(860) 364-1900



EXPERIENCE ANOTHER LEVEL OF ELEVATED BANKING

We know you've worked hard to build the life you have today, which is why choosing a personalized banking experience just makes sense. NBT Private Bank delivers that high-touch experience you deserve, with access to member-exclusive programs and specialized products designed with your unique goals in mind.



A single, dedicated point of contact



A concierge level of service



Curated programs



Specialized solutions



Expedited loan services

Your enhanced financial vision is right around the corner.
Get started at www.nbtbank.com/privatebank



Deposit products offered through NBT Bank, N.A. Member FDIC. | Equal Housing Lender

Top-Rated by **Forbes** and **Newsweek**

Investment and insurance products: Are Not Bank Deposits | Are Not FDIC Insured | Are Not Bank Guaranteed | Are Not Insured by Any Other Government Agency | May Lose Value

ELYSE HARNEY REAL ESTATE

CONNECTICUT, NEW YORK & MASSACHUSETTS

Welcome to the Tri-State Region

May Your Search Be Guided by Market Leaders.

Discover Litchfield County's #1 Broker & Team of Top Regional Sales Agents

SALISBURY, CT 860.435.2200

WWW.HARNEYREALESTATE.COM

MILLERTON, NY 518.789.8800

STs *Zigs* | **Stone & Tile Services**

**MARBLE & STONE POLISHING
RESTORATION SPECIALISTS**



Marble • Granite • Limestone
Travertine • Soapstone • Concrete
Slate • Ceramic • Porcelain

Floors • Countertops • Showers

Cleaning • Sealing • Repairs • Grouting
Inspection and Consultation

Mexican Floor Tile Refinishing

High Pressure - Steam Cleaning
Sanitizes • Disinfects • Kills Bacteria

Over 40 Years Experience

860-913-4473 • zigs.sts@gmail.com
ZigsStonePolishing.com

SALISBURY ASSOCIATION
SAVE THE SUMMER DATES

MAY 25 Memorial Day parade & ice cream social

JUNE 11 Vincent Field Talk/Walk with Michael LaScaleia.
Scoville Memorial Library • Time TBD

JULY 4 **Salisbury 250 event**
Festivities at the Town Grove starting 12pm
Followed by a laser light show at Satre Hil 8pm

JULY 14 **Salisbury 250 event**
Tom Shachtman talk on "How the French Saved America".
Scoville Memorial Library • 5:30-6:30pm

SEPTEMBER **Salisbury 250 event**
Revolutionary War re-enactors. Date and location TBD



SALISBURY ASSOCIATION

DETAILS AND MORE AT

salisburyassociation.org

@salisburyassociation

Experience the
Art of Healing

Noble
HORIZONS
a non-profit organization



Welcome to the Neighborhood!

We are a continuing care retirement community that offers:

- Community-based educational and cultural programs
- Live events
- Local excursions
- Exceptional dining
- Wellness programs
- Pet, music & art therapy

17 Cobble Road, Salisbury, CT
(860) 435-9851

www.noblehorizons.org

Senior Living Rehabilitation Skilled Nursing



THE WHITE HART
and
WHITE HART PROVISIONS



LODGING, DINING, & EVENTS
15 UNDER MOUNTAIN ROAD SALISBURY CT
WHITEHARTINN.COM **860.435.0030**

KEY SERVICES

Animal Control	413-528-0306 ext. 9
Assessor	413-528-1619
Building Department	413-528-1619
Department of Public Works	413-528-0867
Health Department	413-528-1619
Highway Department	413-528-2500
Planning Department	413-528-1619 ext. 7
Selectmen	413-528-1619 ext. 2
Treasurer/Collector	413-528-1619 ext. 4
Town Clerk	413-528-1619 ext. 3
Town Hall	413-528-1619
Transfer Station and Recycling Center	413-528-0867
Wastewater Treatment	413-528-0650

PUBLIC SAFETY AND EMERGENCY SERVICES

For emergencies	911
Fire Department	413-528-0788 or 413-528-1319
Great Barrington Police	413-528-0306
Fairview Hospital	413-528-0790

PUBLIC SCHOOLS AND COLLEGES

Berkshire Community College, Great Barrington	413-499-4660
Berkshire Hills Regional School District Superintendent	413-298-4017
Monument Mountain Regional High School	413-528-3346
Monument Valley Regional Middle School	413-644-2300
Muddy Brook Regional Elementary School	413-644-2350

OTHER SERVICES

Council on Aging and Claire Teague Senior Center	413-528-1881
S. Berkshire Elderly Transportation	413-528-4773
Mason Library	413-528-2403
Ramsdell Library	413-274-3738
Veterans Agent	413-528-1580
Community Health Programs	413-528-9311

RELIGIOUS ORGANIZATIONS

Blessed Teresa-Calcutta Parish	413-274-3443
Calvary Christian Chapel	413-528-2134
Congregation Ahavath Sholom	413-528-4197
Faith Baptist Church	413-528-2361
Grace Church, Episcopal	413-644-0022
Hevreh of Southern Berkshire	413-528-6378
Jehovah's Witness	413-229-8649
Living God Fellowship	413-528-6959
Macedonia Baptist Church	413-528-0430

By D.H. CALLAHAN

Great Barrington is a beacon of community in the Berkshires, with a treasure trove of places to hike, shop, eat, drink, and gather. The downtown is far more manageable than its grandiose name might imply, but what it lacks in big-city variety, it more than makes up for in unique places to spend time with friends, family, and strangers who could become both.

Let's start in the great outdoors. Fountain Pond State Park, just north of downtown, is a wonderful small park that leads directly into the forest and includes the Threemile Hill hike.

Lake Mansfield Conservation Forest has its own hiking and recreation areas. There's a beach, picnic area, swings, and a boat launch for sailing, canoeing, or kayaking. Dogs aren't allowed at the beach area, but they can access the lake from the boat launch.

There's also an easier walk along the river for those with strollers,

The heart of the Berkshires



Photo by Madi Long

Ski Butternut sits on the northern slopes of East Mountain State Forest in Great Barrington.

wheelchairs, or hikers tired of tripping over roots, and it is easily accessible from downtown. Technically two separate paths, the River Walk connects to the Riverside Path, both of which follow the river south to the historic fairgrounds.

There are plenty of great indoor places to gather in Great Barrington as well. Barrington Brewery offers solar-powered beer and both indoor and outdoor activities. Right

next door is Barrington Hall, which hosts a wide range of entertainment events. Prairie Whale makes fine dining feel approachable, with picnic tables added to its tavern-style interior during the warmer months. Newly opened coffee shop Ilse Coffee serves locally roasted beans ethically sourced from around the world. Nearby is The Triplex Cinema, an independently owned movie theater with an in-house

fast-casual restaurant called Juju, whose offerings can be brought into the theaters.

If you're here in the winter, Ski Butternut can't be beat. With 22 trails for skiing, snowboarding, and tubing, it offers fun for the whole family. Just a few miles away is the historic The Cove Bowling Alley. It has been open since the 1950s and is rumored to have inspired the bowling alley in The Big Lebowski.

Society of the Congregational Church of Great Barrington	413-645-3647
Southern Berkshire Friends Meeting	413-528-1230
St. Peter's Catholic Church	413-528-1157
Unitarian Universalist Meeting of South Berkshire	413-248-6035

ELECTED REPRESENTATIVES

Representatives in General Assembly	
Leigh Davis	413-854-4623
Representative in Congress	
Richard Neal (1st District)	202-225-5601
United States Senators	
Elizabeth Warren	202-224-4543

Edward Markey	202-224-2742
Governor	
Maura Healey	Boston Office 617-725-4005
.....	Springfield Office 413-784-1200

KEY SERVICES

Animal Control	413-229-8522
Assessor	413-229-7000 ext. 155
Building Department	413-229-7000 ext. 156
Highway Department	413-229-7030
Town Clerk	413-229-7000 ext. 151
Tax Collector	413-229-7000
Select Board	413-229-7000 ext. 152

PUBLIC SAFETY AND EMERGENCY SERVICES

For emergencies	911
Police	413-229-8522
Recycling/Transfer Station	413-229-7019
Health Department	413-229-7000
Fire Department	413-229-7033
Fairview Hospital	413-528-0790

PUBLIC SCHOOLS AND COLLEGES

Berkshire Community College, <i>Great Barrington</i>	413-499-4660
Berkshire School	413-229-8511
Southern Berkshire School	413-229-8754
The Option Institute	413-229-2100

OTHER SERVICES

Park and Recreation	413-229-7000
Council on Aging	413-229-7037
Bushnell Sage Library	413-229-7004
Housing Commission	413-229-7000
Cultural Council	413-229-7000 ext. 152

RELIGIOUS ORGANIZATIONS

Sheffield Chapel	413-528-2911
Our Lady of the Valley Church	413-229-3028
First Congregational Church	413-229-8173

ELECTED REPRESENTATIVES

Representatives in General Assembly	
<i>Leigh Davis</i>	617-722-2400
Representative in Congress	
<i>Richard Neal (1st District)</i>	202-225-5601
United States Senators	
<i>Elizabeth Warren</i>	202-224-4543
<i>Edward Markey</i>	202-224-2742
Governor	
<i>Maura Healey</i>	Boston Office 617-725-4005
	Springfield Office 413-784-1200

Where farms and trails meet

By SALLY HAVER

Sheffield, Massachusetts has about 3,330 residents across 47.7 square miles, much of it farmland. Cows, sheep and soybean fields are a common sight. With spring and summer approaching, the town offers a wealth of outdoor recreation.

Hiking, wildlife and birding

The best-known route is the Appalachian Trail, which crosses the Housatonic River Valley toward Monterey. A local trailhead is on Route 41 at Race Brook Falls.

Bartholomew's Cobble, on Weatogue Road off Rannapo Road, is a 328-acre preserve with unusual geology, rare plants and a floodplain forest. A hike up Hurlburt's Hill offers views of the Taconic Range and prime hawk-watching.

Lime Kiln Wildlife Sanctuary on Silver Street features fields, swamp and woodland trails, including a two-mile walk with views of Mount Everett, a well preserved lime kiln and old quarry pits.

Ashley Falls Woods, at Route 7A and Ashley Falls Road, includes walking trails as well as an accessible trail for wheelchairs across 24 acres of woodland and an old quarry.

Three Mile Pond Wild-

life Management Area on Brush Hill Road offers excellent birding.

Biking

Sheffield's scenic roads—paved, dirt and gravel—make it a cyclist's delight. Online Sheffield bike routes highlight farmland, historic sites, the Housatonic River and Mount Everett. For guided options, consider Pioneer Valley Food Tours or Bicycle Tour Company International.

Helpful hint: For mid-ride repairs, call True Wheels, 413-248-6177, 292 S. Main St., (located in the Magic Fluke building) open weekdays 10 a.m. to 4 p.m.

Fishing

Where there's a bridge, there's a place to fish. Try the Sheffield Covered Bridge off Route 7, Rannapo Bridge near Bartholomew's Cobble or Mill Pond Bridge on Bow Wow Road. Licenses and gear are available at Berkshire Bass, 105 Main St., which also offers guided trips (413-446-7158; BerkshireBassin.com).

Farms and farm stands
Sheffield Farmers Market, 125 Main St., open Fridays from 3 to 6 p.m. beginning May 22, with produce, meats, baked goods, crafts and live music.



Photo by Sally Haver

The Hornets softball team stop by for ice cream at The Modern Milk Bar.

Boardman's Farm Stand, 64 Hewins St., seasonal, family-owned produce.

Moon in the Pond Farm, 816 Barnum Road: organic meats and vegetables.

Mountain Falls Farm, 1800 S. Undermountain Road: grass-fed beef, produce and maple syrup.

Where to eat
Roberto's Pizza, 113 Main St.: pizza, sandwiches, soups and desserts; closed Mondays.

Chris & MJ's, 139 S. Main St.: breakfast and lunch, Filipino dishes, indoor and outdoor seating.

Fiddleheads Grill, 999 N. Main St.: burgers, tacos and more; open Thursday-Sunday.

Gulotta's Market, 147 Main St.: grab-and-go items and hot breakfast sandwiches.

The Modern Milk Bar, 529 Sheffield Plain Road:

homemade ice cream, including lactose-free options.

Events and places
The Sheffield Town Fair is set for Saturday, Sept. 12, 11 a.m. to 4 p.m. at Town Park, 53-59 Frederic Lane, with rides, games, music, food trucks and free admission.

The Sheffield Garden Club meets the second Thursday of each month at 4 p.m. at Bushnell-Sage Library; meetings are free and open to the public.

Sheffield has more than 20 cemeteries, some dating to the mid-1700s. Pine Grove Cemetery on Bow Wow Road is a notable example.

Dewey Hall, 91 Main St., built in 1887, hosts classes, concerts and community events.

The Thyme, on Route 41 near Salisbury, offers yoga, wellness programs and outdoor experiences.

2026 Summer Day Trips

Action Wildlife Foundation Inc.

435 Torrington Road, Goshen, CT,
www.actionwildlifefoundation.com
Farm zoo with animals from around the world.
Drive through or walk. Petting barn, hayrides.
Wheelchair accessible. Check website for seasonal hours.

Appalachian Trail

Rte. 41, Undermountain Road,
Salisbury, CT, www.appalachiantrail.org
Park your car and hike the beautiful trail, dawn to dusk. Be aware of ticks.

Baseball Hall of Fame & Museum

25 Main St., Cooperstown, NY,
888-425-5633, www.baseballhall.org
Museum open 7 days a week. Gift shop. Hall of Fame Induction Weekend, July 24-27. Summer hours, 9 a.m. to 7 p.m.

Beckley Furnace

140 Lower Road, East Canaan, CT,
www.beckleyfurnace.org
Open every day during daylight hours, self-guided tours during the summer. Historic iron furnace on the Blackberry River; Connecticut's designated Industrial Monument.

Berkshire Botanical Garden

Rtes 183 & 102, Stockbridge, MA, 413-298-3926,
www.berkshirebotanical.org
Courses & lectures in plant anatomy, physiology, botany, landscape design. Annual Grow Show. Display gardens and visitor center open 9 a.m. to 5 p.m. daily through Oct. 30. Gift Shop. Guided tours available. Leonhardt Galleries open daily through Oct. 30, 9 a.m. to 5 p.m.

Berkshire Museum

39 South St., Pittsfield, MA,
413-443-7171, www.berkshireremuseum.org
Art, natural history and history for the entire family. Touch tank and aquarium, special outings and events. Gift shop. Members & children, under 3, free. Wheelchair accessible. Currently closed for renovations, but see calendar for off-site events.

Berkshire Scenic Railway Museum

Lenox Station, 10 Willow Creek Road, Lenox, MA, 413-637-2210, www.berkshirertrains.org
Historic Lenox Station, ride the Yard Jitney or experience a cab ride with an engineer, and tours. Open select Saturdays Memorial Day weekend through Labor Day weekend. The Lenox Station is listed on the National Register of Historic Places. See website for updates and museum schedule.

Canaan Railroad Days

North Canaan, CT, northcanaaneventscommittee.org/railroaddays
Railroad Days festival, August 6-9. Trains, food, live music, local history.

Catamount Aerial Adventure Park

2962 State Highway 23, Hillsdale, NY, www.catamountski.com/summer/aerial-adventure-park
Aerial forest adventure, ages 7 and up, with 12 courses of varying difficulty, 170 elements, 50-plus zip lines. See website for information and seasonal hours.

Columbia County Fair

Columbia County Agricultural Society,
32 Church St., Chatham, NY,
518-444-FAIR, www.columbiafair.com
Sept. 2 to 7.

Connecticut Antique Machinery Association

31 Kent-Cornwall Rd. Kent, CT,
860-927-0050, www.camamuseum.org
Visit website for calendar of events. Exhibits of antique farm and industrial machinery. Live demos of machines. Displays of Geology and Paleontology of CT. Open 10 a.m. to 4 p.m. Wednesday through Sunday from May 1 through November 1.

Danbury Railway Museum

120 White St., Danbury, CT,
203-778-8337, www.danburyrail.org
Unique line of vintage diesel locomotives, guided tours, train rides, exhibits, library, celebrate your child's birthday, gift shop. Special events each month. Open Saturdays and Sundays 10 a.m. to 4 p.m.

Dinosaur State Park

400 West St., Rocky Hill, CT, 860-529-5816,
www.dinosaurstatepark.org
Registered National Landmark, open year round. Picnic area, 500 dinosaur tracks, trails, gift shop. Special events & activities, school programs. Park grounds open daily, 9 a.m. to 30 minutes before sundown, Exhibit Center open 9 a.m. to 4:30 p.m. and closed Mondays. Fee for Exhibit Center only, children 5 and under are free.

Dutchess County Fairgrounds

6550 Springbrook Ave., Rte. 9,
Rhinebeck, NY, 845-876-4000,
www.dutchessfair.com
August 25-30. Check website for the full calendar of events.

Fireman's Association State of New York Museum of Firefighting

117 Harry Howard Ave., Hudson, NY, 518-822-1875, www.fasnyfiremuseum.com
More than 300 years of firefighting history on display. Children under 2 free. Wheelchair accessible. Tours available by request. Open Wednesday to Sunday from 10 a.m. to 4:30 p.m.



Photo by Christian Murray

Beckley Furnace Industrial Monument offers a glimpse into the industrial history of North Canaan.

Goshen Fair

Goshen Fairgrounds, Rte. 63, Goshen, CT, 860-491-3655, www.goshenfair.org
Adult spelling bee, fireworks, hay bale toss contest, skillet throw contest, pie eating contest, parade, rides, demonstrations, food, live music, tractor pulls, animal shows and judging. Sept. 5-7. Check website for schedule.

Hancock Shaker Village

1843 W Housatonic St. (Rtes. 20 & 41), Pittsfield, MA, 413-443-0188,
www.hancockshakervillage.org
Craft demonstrations, oval box making, exhibits, farm animals, and more. Children 12 and under, free. Open daily, 11 a.m. to 4 p.m. Check website for events.

Home of Franklin D. Roosevelt, Presidential Library and Museum

Rte. 9, Hyde Park, NY, 845-229-5320,
www.nps.gov/hofr
Tours, orientation film, New Deal museum store, cafe. Grounds are open from sunrise to sunset for walking paths. See website for tour schedule. Open daily from 9:30 a.m. to 3:30 p.m.

Howe Caverns

255 Discovery Drive, Howe's Cave, NY, 518-296-8900, www.howecaverns.com
Visit the limestone cave discovered by Lester Howe, 165 feet below ground. Open year-round with seasonal hours.

Innisfree Garden

362 Tyrrel Road, Millbrook, NY, 845-677-8000,
www.innisfreegarden.org
185-acre public garden. Open Wednesday to Sunday through mid-October, 10 a.m. to 5 p.m. Closed Mondays and Tuesdays, except legal holidays. Weekends only from mid-October to mid-November.

The Institute for American Indian Studies

38 Curtis Rd., Washington, CT. 860-868-0518,
www.iaismuseum.org
Museum open Thursday-Sunday 11 a.m. to 4 p.m. Exhibits and events about the culture and history of Native Americans. Indoor displays, including a Children's Discovery Room. Outdoors visitors may walk on nature trails and visit a Healing Plants garden. See website for special events and information about a summer camp for children.

Kent Falls Brewing

33 Camps Flat Rd. Kent, CT, 860-398-9645,
www.kentfallsbrewing.com
Farm brewery with a tasting room and tours. See website for special events. Tasting room is open Thursday-Friday 2 to 7 p.m. and Saturday-Sunday 1 to 6 p.m.

Kent Falls State Park

Rte. 7, Kent, CT, www.ct.gov/deep/kentfalls
Five miles north of Kent center. 275 acres, 200-foot waterfall, hiking, beautiful picnic area and plenty of parking.



Photo by Graham Corrigan

The Millbrook Diner has outdoor seating, a lovely place to enjoy a meal and people watch on Franklin Avenue.

Lake Compounce

185 Enterprise Dr., Bristol, CT, 860-583-3300, www.lakecompounce.com

Family-friendly fun theme park. Includes roller coaster and thrill rides, water rides, classic and kiddie rides and shows. Lake Compounce serves a wide variety of food options as well.

Lebanon Valley Speedway

1746 Rte. 20, Lebanon, NY, 518-794-9606, www.lebanonvalley.com

Dirt-sanctioned stock car racing. Muscle car drag racing, swap meets. See website for more information.

Lime Rock Park

60 White Hollow Road (Rte. 112), Lakeville, CT, 860-435-5000, www.limerock.com

2026 auto racing season. Food concessions, bring your lawn chair and cooler. Call or go online for park information and complete racing schedule.

Magic Wings Butterfly Conservatory

281 Greenfield Road, South Deerfield, MA, 413-665-2805, www.magicwings.com

Open Wednesday through Sunday, 10 a.m. to 5 p.m. in summer. Features an 8,000-square-foot indoor conservatory home to nearly 4,000 exotic and domestic butterflies in a tropical environment.

Mohawk Mountain State Forest

20 Mohawk Mountain Road, Goshen, CT, 860-491-3620,

portal.ct.gov/deep/state-parks/forests/mohawk-mountain-state-forest-state-park

Scenic overlook open from 8 a.m. to sunset. Forest areas open between April-November. Hiking, youth group camping, picnic area, and pond and stream fishing.

Mystic Seaport Museum

75 Greenmanville Ave., Rte. 27, Mystic, CT, 860-572-0711, or 888-973-2767, www.mysticseaport.org

Maritime Art Gallery, education & special kids programs, group tours, planetarium, classes, recreated 19th-century seafaring village with shops. Climb aboard an historic tall ship. Stop by the Mystic Aquarium while there. Open daily from 10 a.m. to 5 p.m. Members and kids under 4, free. Discounts for seniors and youth. Check website for upcoming events.

New England Air Museum

Bradley International Airport, 36 Perimeter Road, Windsor Locks, CT, 860-623-3305, www.neam.org

Helicopters, DC-3 airliner, WWII aircraft, jet fighters, etc. One-day activities for kids during summer. Open Tuesday to Sunday, 9 a.m. to 4 p.m. Children under 3 free. Discounts for seniors and youth.

Norman Rockwell Museum

9 Glendale Road, Stockbridge, MA, 413-298-4100, www.nrm.org

Largest collection of Norman Rockwell art including original Saturday Evening Post covers, gift shop, tours, cafe, beautiful ground for walking and having a picnic. Open weekends 10 a.m. to 5 p.m., weekdays 10 a.m. to 4 p.m., closed Wednesdays. Free parking, wheelchair accessible. Children and front line medical workers free.

Old Sturbridge Village

1 Old Sturbridge Village Road, Sturbridge, MA, 800-733-1830, www.osv.org

A recreated village and outdoor history museum that brings to life the world of ordinary men and women in early 19th-century rural New England. Wheelchair accessible, free parking, children under 4, free; senior discount. New England's largest military enactment, Red Coats and Rebels, Aug. 1-2.

Ripley Waterfowl Conservancy

55 Duck Pond Rd., Litchfield, CT, 860-567-2062, www.ripleyconservancy.org

Largest collection of birds in North America. Guided tours and field trips available (by appointment). Open May through November, Friday – Sunday, 10 a.m. - 4 p.m. See website for other activities.

Sharon Audubon Center

325 Cornwall Bridge Road (Rte. 4), Sharon, CT, 860-364-0520, sharon.audubon.org

Eleven miles of woodland and meadow hiking trails. Pond, exhibits, gift shop, visitor center. Open year-round.

Eric Sloane Museum and Kent Iron Furnace

31 Kent-Cornwall Road, Kent, CT, 860-927-3849

Reconstructed studio and artwork of Eric Sloane. Antique machinery, rock, gem and mining exhibits. Gift shop. Fri.-Sun., 10 a.m. to 4 p.m.

Stormville Airport Antique Show and Flea Market

428 Rte. 216, Stormville, NY, 845-221-6561,

www.stormvilleairportfleamarket.com

More than 600 exhibitors, food court. See website for 2026 show dates. Free admission and parking, no pets. 8 a.m. to 4 p.m., rain or shine.

Summer Nights of Canaan

North Canaan, CT, northcanaaneventscommittee.org/summer-nights-of-canaan

Summer Nights of Canaan, July 15-18. Carnival. More info to come.

Taconic State Park

253 Rte. 344, Copake Falls, NY,

518-329-3993, parks.ny.gov/parks/taconiccopake

Hiking trails, swimming, camping, cabins, nature center, kayaking, canoeing, fishing. 25 miles of trails. Call for schedule.

Tapping Reeve House

and Litchfield Law School

82 South St., Litchfield, 860-567-4501, www.litchfieldhistoricalsociety.org

Museum includes Tapping Reeve House, Litchfield Law School and Tapping Reeve Meadow. Open Wednesday through Sunday, 11 a.m. to 5 p.m.

Topsmead State Forest

Buell Road, Litchfield, CT, 860-424-4070, portal.ct.gov/deep/state-parks/forests/topsmead-state-forest

Activities include birding, hiking, cottage tours, cross-country skiing. Recreation areas open 8 a.m. to sunset year round. Pets welcomed on a leash.

Trevor-Lovejoy Zoo

Millbrook School, 282 Millbrook School Road, Millbrook, NY, 845-677-3704, www.trevorzoo.org

180 animals, exotic species.

Open daily, 9 a.m. to 5 p.m. by reservation only.

Val-Kill

Rte. 9G, Hyde Park, NY, 845-229-9115, 845-229-9422, www.nps.gov/elro

The private retreat of Eleanor Roosevelt. Only National Historic Site dedicated to an American first lady. Open daily 9:30 a.m. to 4 p.m. seasonally. Tours of grounds, gardens and cottage.

Vanderbilt Mansion

Rte. 9, Hyde Park, NY, 845-229-7770, www.nps.gov/vama

Gilded Age country home, grounds with walking paths. Seasonal schedule of tours every day. Closed Thanksgiving, Christmas and New Year's Day.

STORMVILLE AIRPORT FLEA MARKET

FLEA MARKET

May 23 & 24

July 4

Sept 5 & 6

Oct 10 & 11

Nov 7

8 am - 4 pm

Rain or Shine

Vendor Space Available

845-221-6561

400 Exhibitors

Free Admission

& Parking

No Pets

As seen on HGTV's
"Flea Market Flip!"

ULTIMATE YARD SALE

Saturday Only

June 20

Sept 19

9 am - 3 pm

Rain or Shine

845-226-4000

428 RT. 216, STORMVILLE, NY · WWW.STORMVILLEAIRPORTFLEAMARKETS.COM



Paramount Professional ROOFING

Serving the Greater Litchfield County area

Fully Insured

860-459-9921

ParamountProRoofing.com

ROOFING



SIDING



GUTTERS



REPAIRS



HIC-603104

WORKSHOPS AND LAB RENTALS • SCREENPRINT AND PRINTMAKING • CERAMICS • DRAWING AND PAINTING
WOODWORKING • WEAVING • ALTERNATIVE PROCESSING AND DIGITAL FINE ART

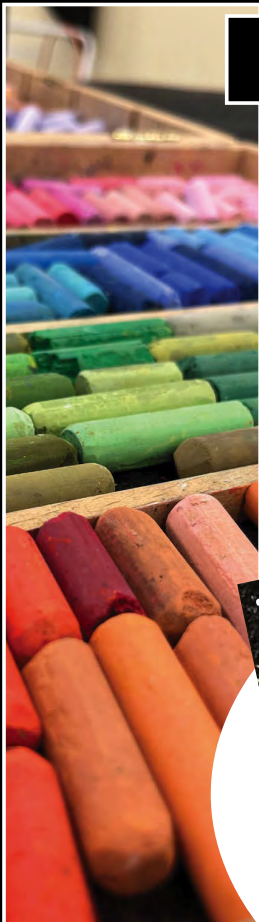

Five Points Arts

FIVE POINTS ARTS CENTER
fivepointsarts.org

FREE Open to the Public

featuring
BIG INK

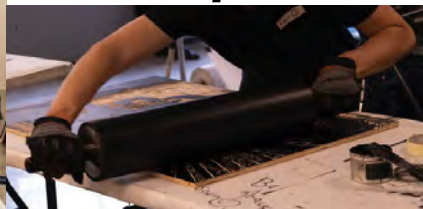

**18
19**

860-618-2167 855 UNIVERSITY DRIVE, TORRINGTON, CT



SHARON LAWN & LANDSCAPE

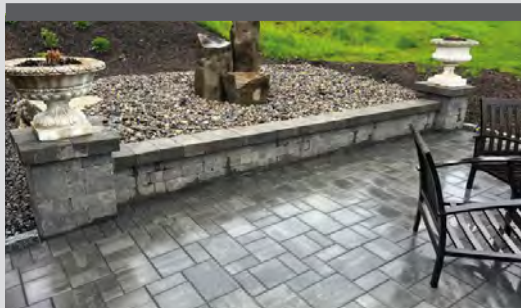

LANDSCAPING

Terrace and Walk Installation
Tree and Shrub Supply and Planting
Lawn Installation
Retaining Walls



EXCAVATION

Full-Service Site Prep
Land clearing / Tree Takedowns
Driveway Repair and Installation
Electric and Water Line Excavation



GROUNDS MAINTENANCE

Edging and Mulching
Bed Maintenance
Lawn Care
Lawn Treatment Programs
Spring and Fall Clean-ups
Winter Maintenance

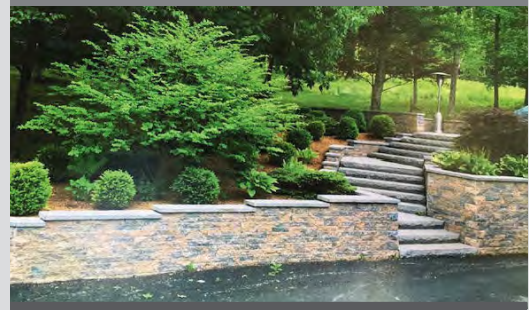

Commercial & Residential

Licensed | Insured | Credit Cards Accepted

(860) 672-5260 | Sharonlawnandlandscape@yahoo.com

Nothing compares to proven performance.

#1 REAL ESTATE BROKERAGE IN LITCHFIELD COUNTY*

William Pitt
Sotheby's
INTERNATIONAL REALTY



Christine Bates
212.924.1980



Lori Belter
860.309.3109



Patricia Best
860.307.0591



Andrew Bisselle
203.391.3666



Diana Bisselle
917.519.5021



Karen Casey
860.670.2164



Michael Conlogue
860.806.5237



Amy Danis
917.806.6323



Laurie Dunham
203.985.5974



Phil Fox
310.308.5289



Janice Gadiel
203.240.5210



Elvia Gignoux
860.435.0345



Karen Grimaldi
860.480.1156



John Harney
860.921.7910



Mimi Harson
860.671.1557



Sharon Hartwick
860.248.1232



Vanessa Henderson
646.469.7352



Marjorie Hewett
917.882.1880



David Hurlburt
860.480.5975



Roxanne Lee
860.318.1583



Brierley Lloyd Hannan
860.948.8863



Amy Longley
860.671.9400



Dottie MacRitchie
860.248.5752



Lenore Mallett
203.209.1777



David Mallison
860.459.5273



Brian Martin
917.842.6786



Brenda McLean
860.435.6700



Cagney Morrison
646.765.3138



Martha Mullins
860.480.5168



Janet Nelson
860.488.7151



Alan O'Doherty
917.993.3483



Steve Pener
203.470.0393



Jaime Richichi
516.749.5242



Sarah Sartorini
845.702.7305



Mary Taylor
860.318.6506



MC Taylor
860.248.9804



Patricia Thurman
413.717.0358



Rebecca Ward
860.309.3464



Ethan Watt
860.671.1936



Lauren Weber
203.628.2734

KENT 860.927.1141 | SALISBURY 860.435.2400 | LITCHFIELD 860.567.0806 | WASHINGTON DEPOT 860.868.6600

Each Office is Independently Owned and Operated. *Source: SmartMLS, 11.2025-12.31.2025, total dollar volume by office, including single family, condo/co-op, multi-family, residential rentals, and lots and land in Litchfield County, CT.